When you see it in The Gazette it's CLEAN, CORRECT, COMPLETE

COLORADO SPRINGS GAZETTE

Sun rises today 6:27 sets, 4:23
Mean temperature yesterday, 55
Weather today—Threatening; colder
Sunshine yesterday, 80 per cent of possible

NO. 10,804—39TH YEAR | COLORADO SPRINGS, COLO., THURSDAY OCTOBER 27, 1910—TWELVE PAGES. | PRICE FIVE CENTS

AERONAUTS SEND WORD OF SAFETY FROM THE WILDS

International Search, Daily Seeming More Hopeless, Ends When Hawley and Post Report Safe Landing of Balloon America II in Canadian Wilderness Nearly 300 Miles North of Quebec a Week Before Broke All Distance Records, Making 1,355 Miles.

NEW YORK, Oct. 26 Alan R. Hawley and Augustus Post, the aeronauts of the balloon America II, for whom search had been prosecuted in the Canadian wilds, are safe and have established a new world's record for sustained flight. They traveled approximately 1,350 miles and came to earth in Chicoutimi county, Quebec, on Wednesday, October 19, but were not heard from until today when telegrams sent from St. Ambroise, Quebec, reached New York.

The balloonists started from St. Louis with nine other contestants in the international contest on Monday, October 17. All the other balloons have been reported.

Two messages from Hawley and Post were received in New York early tonight. One was to William Hawley, brother of the aeronaut; the other to Samuel F. Perkins, pilot of the balloon Dusseldorf II, which until tonight has been considered the winner. The message to Mr. Hawley read:

"Landed in wilderness week ago, 50 miles north of Chicoutimi. Both well.—Alan."

The Perkins message ran:

"Landed Peribonka river, north Lake Chilogana, nineteenth. All well; returning. Hawley, Post."

With receipt of the news there ended a search which had come to be regarded by many as almost hopeless and in which the governments of this country and Canada were indirectly participating For instance, in addition to emissaries sent by the Aero club of St. Louis, the Aero club of America and by William Hawley, the United States revenue cutter service, the signal sorps of the army, the Hudson Bay company and other agents were conducting the search, scouring the great lakes and making preparations for entering the almost impenetrable Canadian forests.

Clifford B. Harmon, the wealthy amateur aeronaut and aviator of New York, had offered $1,000 to any one finding Hawley and Post, dead or alive, and this sum had been increased tonight by subscriptions to more than $7,000 At the international aviation meet at Belmont park nearly $2,000 was subscribed among the aviators this afternoon, headed by $300 pledged by Glenn H. Curtiss.

Young Perkins, who accompanied Lieut. Hans Gericke in the Dusseldorf, conceded immediately he received the telegram from Hawley and Post that he and the German had lost first place to the New Yorkers. Perkins had estimated the distance traveled by the Dusseldorf at 1,240 miles. He was overjoyed at hearing from his long-lost rivals, and quickly dispatched a message of congratulation to St Ambroise with instructions to forward.

Brother Shouts With Joy.

William Hawley shouted with elation when he heard of his brother's safety For a week he had been under a constant strain and had been in hourly communication with points in Canada from which he hoped to receive news of the landing. As the outlook grew less hopeful day by day, his anxiety became greater, but through it all he did not lose faith in his brother's ability to come through alive He had sent J. H Pope and Edmund Stratton to Ottawa to carry on the search, but he notified them tonight of the happy ending

The America II was last reported passing over Maple City Mich., on October 15 Skygazers were able to read the name on the balloon, but after this all trace of her was lost Various prophecies of the outcome were made, but the main contention was that the aeronauts had landed in an inaccessible region early last week (as in fact they did) and were unable to make their way to civilization

Those who took the gloomier view were inclined to think as the days passed that the men had perished from cold and hunger The outlook was made darker by the suggestion of drowning, a fate thought not unlikely by the finding of a balloon basket on the shores of Lake Superior near Port Arthur, Ont., today But the basket was not the America's, as was shown by later developments

Set New Record.

The new record established by Hawley and Post, unofficially estimated at 1,350 miles, exceeds all previous flights Only this year Count Ostrowroff of Russia claimed to have flown 1,324 miles in 48 hours, but the figures were not officially verified. If the estimated distances are made official, the long standing record of Count De La Vaulx of 1,193 miles, made in 1900 in a flight from France to Siberia, has been broken by at least three of the contestants in the race the America II, the Dusseldorff II, and the Germania. The official figures will be required, however, to definitely settle the question.

ST LOUIS, Oct. 26.—Following the announcement that Alan R. Hawley

(Continued on Page Three.)

Alan R Hawley, pilot, (on the right) and Augustus Post aide, (on the left), the intrepid balloonists who last night sent word of the safe landing of their balloon, the America II, in the Canadian wilderness, nearly 300 miles north of Quebec, a week before. It is believed they have broken all distance records.

Post Tells Story of Flight and Return to Civilization

CHICOUTIMI, Que., Oct 26.—Thoroughly fatigued and showing plentiful marks of an arduous week of struggling through the dense wilderness of northern Canada, Messrs. Hawley and Post, the insatiable aeronauts, who, according to available data, sailed the America II nearly 70 miles farther than any other contestants in the big balloon race for the James Gordon Bennett cup, arrived here this evening.

They had landed at 3 45 Wednesday afternoon, October 19 1,500 feet up on the face of an unnamed mountain, which, as nearly as they could reckon, lies about 50 miles north of Chicoutimi and about eight miles north of Lake Tshishigama. They had been involved in a snow storm which was accompanied by a change in the wind to a more northerly direction from that which heretofore bade fair to carry them to the Labrador coast The adverse conditions compelled them to land much against their wishes Landing was effected easily and the balloon was left in good condition

Sanguinely, they started to get to the nearest settlement. They were uncomfortably near the end of their provisions, but, recounting the story of their experiences tonight, they made light of that feature. They had confidence, they said, in their ability to kill sufficient game to prevent starvation.

Three Nights in Open.

For three nights they were obliged to sleep in the open air It was a stiff fight through snowy forests The weather was exceedingly cold. Then the camp of a trapper was struck on the river Alours, and a day's rest was enjoyed in the deserted hut. Then five trappers appeared and took them down the streams in their canoes to St Ambroise, a little settlement 40 miles from here. A six-hour drive brought them here tonight Tomorrow night they expect to be in Quebec.

According to their reckoning, they covered 1,450 miles in the air, during 46 hours. Mr Post, acting as spokesman, told the story of the trip tonight He said

"We had a beautiful trip," said Mr. Post. "We crossed Lake Michigan and Lake Huron and followed what I should judge to be the route of the proposed route of the Georgian Bay canal and if you ask me, there is water enough in that section of the country, not only to suit the canal, but to float all the ships in the world

"Then we crossed the Ottawa and floated over the forests of northern Quebec, passing over innumerable lakes and rivers The country below us was densely wooded. Finally on Wednesday morning we found that we were north of Lake St John and going well and we had hopes that we would be able to continue the trip until we struck the Labrador coast

Landed on Mountain.

Unfortunately about 3 o'clock on Wednesday afternoon, the 19th a storm came up and it became necessary to make a landing. We picked out a mountain and came down upon it and made an easy landing on the mountain side at an elevation of about 1,500 feet.

"This was at 3.45 p m It was near nightfall and we knew that we were a considerable distance from any settlement so we decided to pass the night in the basket of the balloon.

"The next morning we started for civilization, heading south We had three days of strenuous exercise with no more to eat than was absolutely necessary as we had to carry all our food as well as the blankets to cover us at night And we needed those blankets badly for we had two snowstorms on the way.

"On the fourth day we found the camp of Jack Matthias, a trapper Unfortunately he was away from home However, we stayed there and enjoyed the hospitality of his hut for a day of much needed rest. Then four French Canadian trappers turned up and like

(Continued on Page Three.)

Pay Ore on Cameron's Cone May Lead to Shipping Mine

That gold in paying quantities may yet be found on this side of the range seems probable from discoveries recently made on the east and south slopes of Cameron's Cone by Samuel Cameron of this city Mr Cameron has been doing assessment work on several claims in that vicinity, and recently struck a lead vein in a tunnel which is in more than 100 feet The mountain was not named after Samuel Cameron the similarity in names being only a coincidence

So favorable does the ore look, that yesterday Mr. Cameron sent one of his employes to Colorado Springs to secure a number of burros, with which he expects to pack the ore from the tunnel to the nearest point on the Short Line. As soon as the pack train is secured, a large shipment of the ore will be made to a reduction plant, so that a fair test may be made

Mr Cameron has practically made his residence on the slopes of Cameron's Cone for many years and has always maintained that gold in paying quantities can be found on this side of the main ridge of mountains. His belief that ore exists was borne out recently, when assays from another claim near the one now producing, showed values of $8 a ton. Owing to the cost of transportation and milling charges, it was impossible to work that vein profitably

It is understood that the claim from which the recent discovery was made, carries a four-foot vein straight into the heart of the mountain, but in another claim, some distance away, in a 30-foot tunnel, smaller veins have also been found. Some of the claims showing excellent prospects are situated not more than a mile from the Short Line tracks.

Mining men formerly believed that any gold ore found on this side of the range would yield such low values that it would be unprofitable to work, but the recent finds have led many to believe that after all, there may be something in it, and that Colorado Springs may yet be the center of an excitement paralleling the great rushes to the noted gold fields years ago The great strides in the milling industry, resulting in the treatment of extremely low grade at a fair profit, may also have great bearing on the Cameron gold find.

PROJECTS MEN WHO GAVE REBATES

Witness in Western Freight Hearing Refuses to Make Names Public.

IS NOT REQUIRED TO DO SO

Great Western Officials, Two Since Dead, Involved Rebates Averaged High.

CHICAGO, Oct. 26.—Rebating as practiced by the carriers and shippers prior to 1906 and the passage of the Hepburn act, was the principal theme at the afternoon session of the western freight hearing today before the interstate commerce commission

At one time the cross-examination which in the morning had been concerned with the burden of work borne by farmer boys in Iowa veered around to a special demand for the names of the officials and shippers concerned in rebating before 1906 of which the witness, W. P. Trickett of Minneapolis, said he had personal knowledge. Attorneys for the shippers protested that the desired information was not material that the commission in a number of cases was informed of the practice of rebating, but the counsel for the railroads stuck to his question. The witness dodged the issue by declining to give the names

"I will not give in public the names of the officials of the Great Western railroad who gave the rebate nor of the shippers who received it," said Mr Trickett "I cannot—two of them have passed on. I can give you contracts showing rebates, or I can comply with the suggestion that I give you the information in writing but I must decline to name them from the stand"

The demand was pressed no further by Attorney J B Payne, general counsel for the Chicago and Great Western

The question was came up in connection with the preceding witness H G. Wilson transportation commissioner of the Kansas City commercial club

Rebates 40 Per Cent

In enumerating different advances in rates since 1901 Mr Wilson testified that in 1905, after the passage of the Hepburn act, freight rates were advanced and he estimated that prior to then, rebates on many articles transported from the Atlantic seaboard to Missouri river points amounted to 40 per cent of the regular tariffs. Mr Wilson testified that he had no personal knowledge of rebates and could give no specific instances

Mr Trickett, who is executive manager of the Minneapolis Traffic association agreed with Mr Wilson in the 10

(Continued on Page Three.)

HUMAN BIRDS FILL THE AIR

TWELVE MACHINES FLY SIMULTANEOUSLY.

International Cup Race Trials Begin at Belmont Park This Morning.

NEW YORK Oct. 26.—When dusk began to settle on the aviation field at Belmont park, Long Island, this afternoon, there were 12 aeroplanes in the air at once, and when night came two of them were still lost in the black void above

There was no moon and it was by the almost imperceptible glow of the stars that the two aviators, Hoxsey and Johnstone, were first sighted winging their way back to earth. Both alighted safely in mid-field, within a few moments of each other

"I don't know how Hoxsey did it," said Johnstone; "but if I wasn't higher up than Hoxsey I'll never trust a barograph again. I stayed up there till I saw him start down and then I stayed up some more to make sure twice."

He was shivering, for though there had been no frost above the clouds today, he said he found the upper airs even colder than they had been when a blinding snow storm drove him down from a plucky attempt for a new world's altitude record.

But Johnstone was mistaken. His barograph registered only 5,763 feet against 6,173 for Hoxsey.

Five starters were announced in a cross country race to a captive balloon 10 miles east of the course and return, and four started.

Latham in a 50-horsepower Antoinette was the first to cross the line and he fled down the wind like a dart. In the bright sunshine he was long visible Auburn followed him and after Aubrun, Drexel and LeBlanc, captain of the French team, both in Bleriots.

This was the first appearance of LeBlanc, the "schoolmaster of the air;" both Aubrun and Grahame-White and many other notable aviators are his pupils

His airship seemed splendid as he shot low below the grandstand on an even keel, straight for the mark, but scholar Aubrun beat the master, and for that matter the other contenders. Aubrun's time was 28 minutes 8.75 seconds

Prodigious Speed

Latham finished in 32 minutes 14.7 seconds His speed down the wind in the first leg was prodigious The timer at the balloon reported that he covered the 10 miles and passed the mark outbound in eight minutes. Later records showed that Auburn did the same distance in seven minutes

The figures are unofficial and inexact but the amazed those who heard them. Drexel was third in the event in slow time and LeBlanc returned without covering the entire course

The cross country race had barely

(Continued on Page Three.)

FORAKER OUT OF CAMPAIGN

REFUSES TO "MODIFY" HIS SPEECHES.

Senator's Attack on Roosevelt Creates Dissension in Ohio G. O. P.

CLEVELAND, Oct. 26.—Declining to accede to an alleged request of the Republican state executive committee to "modify" his speeches, former Senator Foraker has withdrawn from participation in the Ohio state campaign and has cancelled all his state engagements

The senator, in an address last week, made plain his opposition to the "new nationalism" advocated by Theodore Roosevelt, describing it as "treason" This brought on heated replies from the stump and the controversy had taken first place in the state campaign so far as newspaper attention was concerned

In a telephone message to Chairman Charles Craig of the Erie county central committee, Mr Foraker announced that the state committee had requested him to modify his speeches, that he would make them as he choose or not speak at all, and therefore he would cancel his Sandusky speech, scheduled for tomorrow night as well as all his other speaking dates.

COLUMBUS, O., Oct 26.—Chairman Laylin of the state executive committee said tonight the committee had "cancelled none of Foraker's engagements."

It was learned, however, that the state committee had been deluged with protests from Republicans against Foraker's further participation in the campaign, as a result of his speech at Marysville.

DIRIGIBLE CROSSES ENGLISH CHANNEL

ALDERSHOT, Eng., Oct 26.—The airship Morning Post arrived here safely today after a flight across the English channel from Moisson, France

The military dirigible arrived here at 3 30 o'clock, having accomplished the trip from Moisson in five hours and 15 minutes

The airship circled above the military camp for some time before making a landing

PEARCE SAYS NO VACANCY EXISTS

Forbids Kennedy's Name on the Official Ballot Republicans to Take Steps.

The Republican central committee of El Paso county has given into the hands of Attorney Willis Strachan, president of the Young Men's Republican club, the consideration of steps to be taken as a result of the ruling of John B. Pearce, secretary of state, that the name of W T Kennedy of Ellicott shall not be placed on the official ballot this fall, as Republican candidate for senator from the Third district.

The secretary of state according to County Clerk [illegible] holds that there is no vacancy in the seat occupied by Senator Mark A. Skinner, who has removed his residence from this district and that the county Republican convention [illegible] ought to place a candidate in nomination

According to Chairman [illegible] the Republican [illegible] that [illegible] take [illegible] secretary of state said

[illegible] that neither Secretary of State Pearce or County Clerk [illegible] has received official [illegible] the Republican [illegible] clerk [illegible] that Senator Skinner has left the district [illegible] Republican senatorial [illegible] candidate for senator from the Third district

W. T. KENNEDY,
Republican Candidate for Senator From Third District, Where the Secretary of State Says No Vacancy Exists

State Highway Board Has Use for $500,000

DENVER Oct 26.—C F Allen state commissioner of highways told the members of the Real Estate exchange at their weekly luncheon today that the commission of which he is the head has 4,000 miles of highway laid out in Colorado and that it can use $500,000 during the next two years in improving these roads Mr Allen at the request of the exchange reviewed the work of the commission since its organization

We have laid [illegible] 4,000 miles [illegible] Mr Allen [illegible] improved and brought [illegible] state of efficiency [illegible]

GROCERS SHOULD STAND TOGETHER, SAYS DENVERITE

Winfield Hartzell of Denver was the principal speaker last evening at a meeting of the Colorado Springs Grocers and Butchers association in the Alta Vista hotel

One phase of Mr Hartzell's remarks bore upon the importance of the grocery business with regard to the health and welfare of the public and because of this importance the speaker said, the grocer should be as highly respected as the doctor the lawyer, the preacher or anyone else

"The reason this is not the case he said, 'is because there are too many incompetents in the business and because grocers have not made enough money to be really respectable The way to remedy these shortcomings is by thorough organization. If the 200,000 grocers scattered throughout the country from coast to coast could lay aside their petty jealousies and quarrels if they could unite to stand together as one man there is nothing they could not do nothing they could not demand

H A Colbath [illegible] and manager of the Merchants [illegible] secretary of the Retail Merchants [illegible] Springs association [illegible] the gathering [illegible] about 50 members

COLORADO COLLEGE BOYS TO ORGANIZE REPUBLICAN CLUB

With the determination to work for Ben Griffith Republican nominee for attorney general, and a graduate of Colorado college and [illegible] to be [illegible] organization [illegible] take yesterday at a meeting of the student commission A committee will be appointed this morning to prepare [illegible] arrangements and [illegible] Kappa Delta fraternity

EXPLOSION ON GUNBOAT; 70 THOUGHT DEAD

PORT AU PRINCE, Hayti, Oct. 26.—The Haytian gunboat Liberte has been lost at sea off Port De Paix following an explosion on board. It is estimated that 70 persons were either killed, or drowned. Twenty others were rescued

News of the accident was received here today The Liberte sailed from this port on Monday last, having on board 90 persons So far as known only 20 of these escaped

Among the 70 who were lost were 10 Haytian generals who were on their way to take command of the several divisions or troops in the department of the north.

Details are lacking, the only definite information being as to the loss of life and the fact that an explosion occurred

TWO MILLION DOLLAR FIRE IN VICTORIA

[illegible] Victoria [illegible] the business [illegible] the city [illegible] estimated [illegible] no casualties have been reported

LEGISLATION LEAGUE NAMES COMMITTEES

At a meeting of the Direct Legislation league of Colorado Springs last night in the office of Dr W K Sinton in the Exchange National Bank building the following members of the executive board and finance and press committees were selected

Executive board [illegible] Rev F H Ross Robert A Hart the Rev W W Ramsey, C D Dunbar of Colorado City and Charles Denton There is to be one more member a woman who will be named later

Finance committee A F Woolcuff Mrs I K Hadley and Dr Boyd

Press committee—Professor Brown Mrs [illegible] Boyd and T M Fisher

It was decided to vigorously push an advertise the meeting to be held in Temple theater Monday which will be addressed by John Z White Another decision reached by the meeting was to secure an advisory committee of prominent people Robert Kerr is president of the league.

The league will try to secure speakers for public meetings between now and Monday evening in the interests of the league and the legislation it is working for The organization headquarters in this city and [illegible] state organizers returns [illegible] this morning but will probably come back to the city later

ALL READY FOR BIG REPUBLICAN RALLY, OPERA HSE. TONIGHT

With all arrangements complete and good music provided it is believed that the Opera House will be crowded to capacity tonight for the big Republican rally, at which Congressman Duncan E McKinlay of California and Clyde C Dawson of Denver will be the principal speakers, and at which Philip B Stewart will act as chairman There will be a representative reception committee on the stage with the speakers The doors will be opened at 7 30 o'clock and the meeting will be called to order promptly at 8 o'clock

Reception Committee

Chairman E F Schreiber has issued invitations to the following Colorado Springs, Colorado City and Manitou people to sit on the stage and act as a reception committee Judge Horace G Lunt Judge John F Little Judge L W Steafoo Judge W S Morris, Judge James Owen Charles T Wilder, David Elliot Clarence C Hamlin, P F Stewart L I Aitken Dr W. W. Arnold W H Bacon F L Ballard, James P Barnes, Charles F Benson, W [illegible] Bispham Irving Bonbright, James F Boynton, Franklin F Brooks, F J Bruno W N Burgess, R. L. Chambers Frank F Castello R. W Chisholm W P Kinney J Arthur Cornell Frank Cotton, Leonard E. Curtis E M De La Vergne, T. J. Downer C H Dudley Mrs Emma H. Eldridge Col E T. Ensign, Mrs. F. W Goddard, Charles T Fertig, E W. Giddings N S Gandy, M C Gile, Dr A C H [illegible], Judge Ira Hyde former Mayor D N Heizer, R. L. Holland Irving Howbert J F Humphrey, Robert Kerr, William Lennox J P McKinnie A B Murray, Dean Edward S Parsons, Dr J. B. Robinson William C. Rice J. F Sanford, Martin Slaughter, Dr W. F. Storms George S Statua, W. H. Spurgeon J F Lile, E J Paton, S D McCracken O. H. Halliday, W H Metz W S Dunning, P. J. Ryan, the Rev W W Rossiter, Judge E. McGarry Henry Sachs, E. P [illegible] George A Krause, O. L. Curtis, John Morgan C M Shepard, C. H. A Sheets W H Kistler, E. E. [illegible] B H Grafton C A [illegible] Lennon, I S Nichols, J R [illegible] Mr and Mrs A. L. Mowry [illegible] Kistler.

NEWSPAPER ARCHIVE®

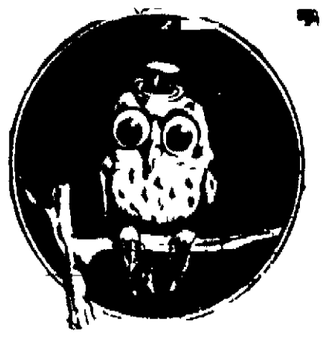

The Wise Ones

Are selecting their new fall suits and overcoats NOW while the lines are at their best

Likewise, they are selecting from us, because they appreciate the quality of our goods, and the fair prices we offer.

Join the "wise ones" and call at our store to inspect these good clothes we are offering from $15 to $25.

THE MAY CO

600 new and unredeemed Watches from $1.75 up to ..... $175.

500 new and unredeemed Diamond Rings, Studs and Brooches at 35% less than their value at

M. K. Myers
27 and 29 E. Huerfano St

Holeproof Hosiery
6 pairs 6 months
For men, women and children.
$1.50, $2.00 and $3.00.

Robins

HEINZE IN THE TOMBS ON 10-DAY SENTENCE

NEW YORK, Oct. 26—Within a half hour after Arthur P. Heinze, convicted of obstructing the administration of justice, surrendered to United State Marshal Henkel today, he was in the Tombs prison, ready to serve a 10 days' sentence, but declaring: "I'll be out in time to vote."

Heinze was convicted in the United States circuit court on October 26, 1909, for assisting Tracy Buckinham, a witness wanted by the federal grand jury, to go to Canada. He was sentenced to 10 days in prison and ordered to pay a fine of $250.

He took an appeal and a few days ago the United States supreme court affirmed the conviction.

Rats are eaten by the natives of Northern Australia.

Keep your system in perfect condition, Kidneys active, Blood pure, Bowels and Liver well regulated by using GRAEFENBERG PILLS. They have cured thousands of Stomach and Liver Disorders. They will cure you—try them to-day. 25c. AT ALL DRUGGISTS.

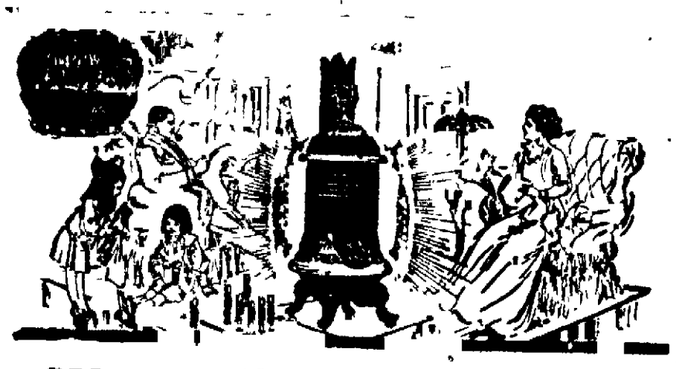

Warm Floors Insure the Children's Health

Cole's Hot Blast Draft on top of the fire burns the coal from the top, but at the gas, which is wasted with all other stoves.

The force of this down draft forces the heat to the base which is made of steel—never burns out—and heats the floor.

Thousands of testimonials have been written regarding the heat saving qualities of

Cole's Original Hot Blast Heater

The ideal heating stove is one which radiates all the heat from off from the fuel—that is, the gas is burned instead of letting it go up the chimney.

The Cole's Hot Blast Heater is the one which will with the service use, year after year, which a heating stove is necessarily subjected to. Sheet steel is the quickest radiator of heat and is used exclusively in Cole's Hot Blast heater. When the fuel is used in connection with the heater only first class gray cast iron is used.

Cast iron withstands the action of the heat from active combustion better than any other material, and the heater, sensitive, which is essential to have if you want all the heat in the fuel.

Hard Coal, Wood and Lighter Fuel.

Emporium

TUBERCULOSIS MORTALITY THE LOWEST AMONG FARM DWELLERS

WASHINGTON, Oct. 26—Figures showing to show the relation between occupation and tuberculosis of the lungs and apparently indicating that agricultural pursuits are more favorable to health in this respect than other employments, were made public today by the census bureau in the form of an outline of bulletin No. 108 on mortality statistics for 1909.

An interesting feature of the report is the showing that of the total number of deaths from all causes among printers lithographers and pressmen in the bureau's area of death registration, which represents more than half of the estimated total population of the United States, this form of tuberculosis causes, betwen the ages of 24 and 34, no less than 51.5 per cent.

The statement says that 'among the men in agricultural pursuits considered as a separate class out of the total number of deaths reported from all causes at the age period of 25 to 34 years, those from tuberculosis of the lungs formed 26.2 per cent; in the domestic and personal service class, 32.3 per cent, in the trade and transportation class, 31.9 per cent, and in the manufacturing and mechanical pursuits, 30.8 per cent.

The bulletin seems to indicate in nearly all of the specified male occupations that this form of tuberculosis attacks a large proportion of its victims before the age of 34, and from 35 to 64 there is a rather evenly proportioned decrease.

Of printers, lithographers and pressmen, for example, it is stated that while the figure is 51.5 per cent between 25 and 34 it is only 32.6 between 35 and 44, 22.2 between 45 and 54, and but 6.5 between 55 and 64.

"The only two exceptions to the rule mentioned "says the statement" are among gardeners, florists and nurserymen, as one class, and among miners and quarrymen as the other. In both these there is a larger rate per cent of deaths from tuberculosis of the lungs at the age period of 34 to 45 years than at the 35 to 34 year period."

Of other occupations, the analysis goes to show that out of the total number of deaths from all causes, at the age period 25 and 34 years, the mortality from this particular cause among janitors and sextons is 45.4 per cent, clerks and copyists, 44.2; plumbers and gas fitters, 43.2, bookkeepers and accountants, 42.9, clergymen, 41.0; barbers and hair dressers, 40.6; servants and waiters, 40.4, butchers, 39.4; porters and helpers, 38.2, tailors, 37.7, painters glaziers and varnishers, 37.3; bar tenders, 37.0; draymen, 35.8; boot and shoe makers and repairers, 35.5; machinists, 35.0; Brick and stone masons, 32.0; agents, 32.8, salesmen, 35.5; laborers, 30.8; merchants and dealers, except wholesale, 30.3 and blacksmiths, 29.6 per cent.

Platteville Girl Postoffice Clerk Put Under Arrest

PLATTEVILLE, Colo., Oct. 26—Miss Amy Carpenter, aged 22, for years employed as clerk in the local postoffice, was arrested today by United States Marshal Clark on a charge of tampering with the mails. She will be arraigned before Commissioner Hinsdale in Denver.

The arrest caused a big stir among the many friends of the young woman here. Many rumors are in circulation as to the nature of the offense charged against her, but until her trial is held nothing definite will be known concerning these. The girl's mother is a widow and is highly respected in the community.

WYOMING ALDERMAN'S HOME IS DYNAMITED

HARTVILLE, Wyo., Oct. 26.—An attempt was made by unknown parties just after midnight to blow up the residence of Alderman Al Thomas of this city. A large stick of dynamite was exploded near the kitchen door.

Thomas was awakened by the report and rushed out to find the doorstep blown away and a large hole in the ground. The rear of the house was damaged, windows were broken and dishes shaken from the shelves.

Suspicion is directed toward several parties who have made threats against the alderman on account of certain acts he has performed while a member of the town council.

GOLF PLAYER WANTS $20,000 DAMAGES

CHICAGO, Oct. 26.—Frederick R. King, Oxford university graduate, football player, golfist and all round athlete, today asked a jury in the municipal court here to grant him $20,000 because he can no longer play golf without pain. King was injured in falling from a street car and demands damages from the Chicago City Railway company.

FOURTEEN NEW CASES

ROME, Oct. 26.—Fourteen new cases of cholera were officially reported in the last 24 hours, eight deaths occurring during the same period.

Roosevelt Is the "One Best" Press Agent Says Clark

KANSAS CITY, Oct. 26.—"Roosevelt is the biggest advertisement we have had since Napoleon. What a shame Barnum could not have had him for a press agent. He would have collared for the showman every dollar between the two oceans."

The foregoing is one of the things Congressman Champ Clark had to say about Colonel Roosevelt in an address at a political rally here tonight.

Insurgents, said the speaker, were men who were proud to stand up for principles the Democrats advocated 10 years ago.

"I should like to treat tariff as they did a horse thief in old days out west," said Mr. Clark. "I would turn it loose with the following sign on it: 'This is very bad in some respects, but a darn sight worse in others.'"

PARKER HEARS COLONEL TALK

OGDENSBURG, N. Y., Oct. 26.—John A. Dix, Democratic candidate for governor, came in for some rather hard knocks from ex-President Roosevelt today.

Colonel Roosevelt carried his attack on Mr. Dix a point further today by asserting that the records of the secretary of state at Albany proved that the Standard Wall Paper company, with which Mr. Dix is connected, was virtually identical with the concern of the same name which went out of existence in 1902 and which, it is claimed, was a part of the wall paper trust.

He also reiterated his charges against Tammany Hall and Wall Street and his denial that "Rooseveltism" is a menace.

The people of nine northern New York towns gave the colonel a cordial reception today. His reception here tonight was the liveliest he has had in the campaign.

Alton B. Parker, who is campaigning for Mr. Dix, happened into Richland just as Colonel Roosevelt was attacking Mr. Dix in a speech at the railway station.

"I think I'll go down and hear him," said Mr. Parker, and he walked toward the crowd and stopped within about 50 feet from the man who defeated him for the presidency, and listened.

"I say, colonel; Judge Parker can't hear," some one in the crowd shouted.

The colonel stopped talking for a moment and looked around, but did not see Mr. Parker. The latter turned away and walked into the station.

FIVE KILLED, SCORE INJURED, IN WRECK

PORTLAND, Ore., Oct. 26.—At least five laborers were killed and 21 injured late today in a collision between a runaway work car and a flat car on the United Railways company's line, about 20 miles northwest of Portland. The men were all foreigners and their names are unknown to the company, which designated each man by number.

B. OF R. T. WILL NOT STRIKE IN SYMPATHY

SEDALIA, Mo., Oct. 26.—There is no possibility of the Brotherhood of Railroad Trainmen ordering a sympathetic strike on the Missouri Pacific system, said George L. Yeager, secretary of the local of that organization today. The constitution prohibits such action, he added. Should switchmen refuse to handle cars carrying strike-breakers and be discharged for their stand no effort will be made to obtain reinstatement for them, said Mr. Yeager.

AVIATOR KILLED

PARIS, Oct. 26.—M. Blanchard, the aviator, fell from a height of 100 feet and was instantly killed today. The accident occurred over the field at Issy Les-Molineux where Blanchard was attempting to descend after a successful flight from Bourges.

TEN DOLLARS

GIVES YOU CHOICE (TODAY AND TOMORROW) OF WOMEN'S TAILORED SUITS THAT CANNOT BE DUPLICATED AT $15 A COMPREHENSIVE ASSORTMENT

—Today and Friday we make a special showing of suits at $10, regularly higher. Thirty-two to thirty-six-inch jackets, with shawl or notch collars, lined with satin, in plain tailored or braided effects. Plain gorder or cluster pleated skirts. The fabrics include all wool serge, worsted and broadcloth. Black, navy blue, grays and browns predominate the colors, though there is a sprinkling of others.

—Remarkably tailored, excellent fitting models guaranteed to give satisfaction, and after honest comparison if they do not equal other offerings at Fifteen Dollars, we will not ask you to buy. Come in and look at them.

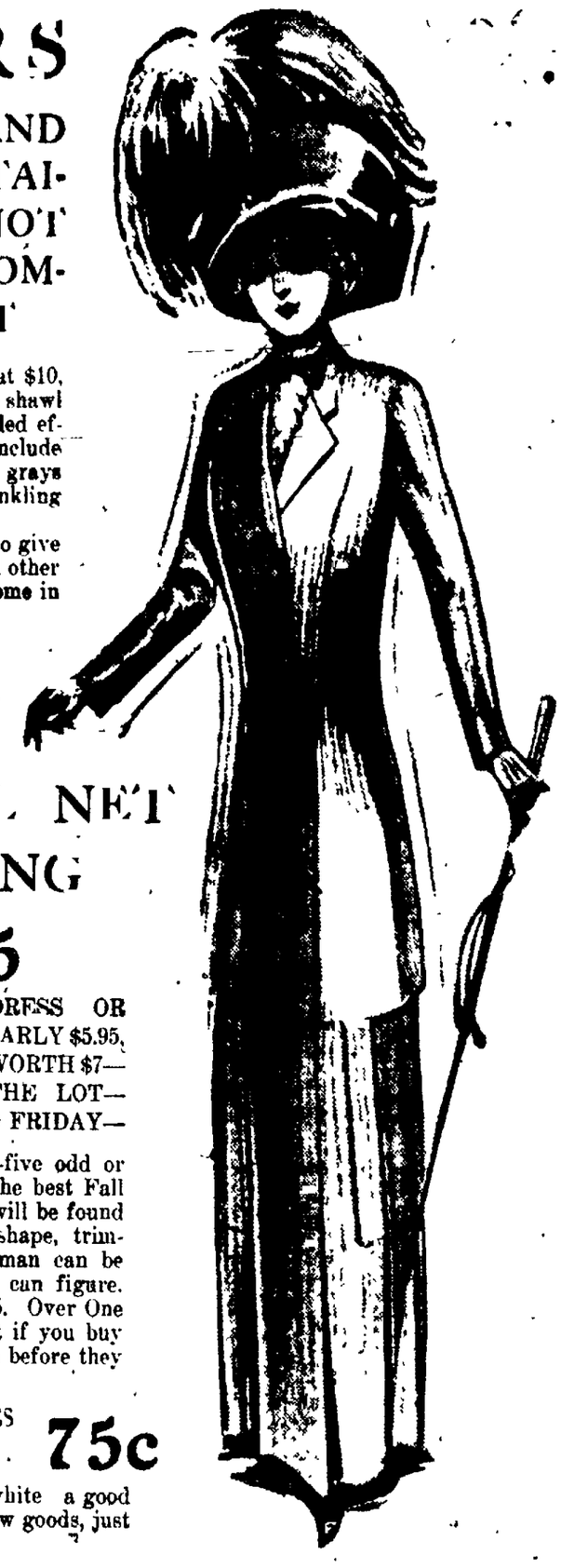

Kaufman's

THIS HAT ITEM WILL NET YOU A GOOD SAVING

$4.85

—FOR WOMEN'S DRESS OR STREET HATS, REGULARLY $5.95, THOUGH ACTUALLY WORTH $7—SEVENTY-FIVE IN THE LOT—ON SALE TODAY AND FRIDAY—

—These are not seventy-five odd or "off-season" Hats, but the best Fall 1910 productions. There will be found every prevailing color, shape, trimming or style. Any woman can be suited. The saving you can figure. Our regular price is $5.95. Over One Dollar saved on your hat if you buy now. Come and see them before they are picked over.

TWENTY DOZEN WOMEN'S $1 KID GLOVES TODAY AT **75c**

—Two clasp, fine soft kid gloves, in tan, gray, black and white a good wearing quality too. A glove offer seldom duplicated—new goods, just received this week.

Mark Twain's Estate Valued at $611,136

REDDING, Conn., Oct. 26.—The inventory of the estate of the late Samuel L. Clemens (Mark Twain), filed in the probate court here today, shows the valuation as made by the appraisers, Alfred Bigelow Paine, Mr. Clemens' literary secretary, and Harry Lounsbury, superintendent of the estate, to be $611,136.

Mr. Clemens' home, Stormfield, and the 230 acres surrounding it, are valued at $70,000. The approximate value of his stockholdings is given as $450,000, of which $200,000 is in stock of the Mark Twain company.

The copyright values of the Mark Twain books does not appear anywhere in the inventory as such. The explanation of this is that these values are grouped in the valuation placed upon the assets of the Mark Twain company.

Mrs. Ossip Gabrilowich, Mr. Clemens' daughter and only heir, sailed for Europe, Saturday, leaving instructions that Stormfield and the real estate be sold.

Sperm oil makes one of the best polishes to use on brass work that is exposed to the weather.

HOW TO MAKE BETTER COUGH SYRUP THAN YOU CAN BUY

A Family Supply, Saving $2, and Fully Guaranteed.

A full pint of cough syrup—as much as you could buy for $2.50—can easily be made at home. You will find nothing that takes hold of an obstinate cough more quickly, usually ending it inside 24 hours. Excellent too, for whooping cough, sore lungs, asthma, hoarseness and other throat troubles.

Mix 1 pint of granulated sugar with ½ pint of warm water and stir for 2 minutes. Put 2½ ounces of Pinex (fifty cents' worth) in a pint bottle, then add the Sugar Syrup. It keeps perfectly. Take a teaspoonful every one, two or three hours.

This is just laxative enough to help cure a cough. Also stimulates the appetite, which usually is upset by a cough. The taste is pleasant.

The effect of pine and sugar syrup on the inflamed membranes is well known. Pinex is the most valuable concentrated compound of Norway white pine extract, rich in guaiacol and all the natural healing pine elements. Other preparations will not work in this formula.

This Pinex and Sugar Syrup recipe is now used by thousands of housewives throughout the United States and Canada. The plan has been imitated, but the old successful formula has never been equaled.

A guarantee of absolute satisfaction or money promptly refunded goes with this recipe. Your druggist has Pinex or will get it for you. If not, send to The Pinex Co., Ft. Wayne, Ind.

HEAVY SNOWFALL IN ALASKAN GOLD REGION

VALDEZ, Alaska, Oct. 26.—Snow is falling in all the region between the coast and Fairbanks, there being 20 inches on the ground here and three feet at Tikel and Wortman in the interior. The Valdez-Fairbanks trail had been frozen hard before the snow fell, and sleds may be used at once. Never before has the trail been ready for sleds so early in the season. Vessels arriving during the last few weeks report extraordinary brilliancy of the aurora borealis, which Indians and old settlers accept as a sign of a very cold winter.

The pleasant purgative effect experienced by all who use Chamberlain's Stomach and Liver Tablets, and the healthy condition of the body and mind which they create, makes one feel joyful. Sold by all dealers.

SCOTTISH RITE MASONS ELECT NEW OFFICERS

NEW YORK, Oct. 26.—At the annual session of the supreme council of sovereign grand inspector general, thirty-third degree of the Ancient and Accepted Scottish Rite of the United States of America, held today, the following officers were elected:

M. W. Bayliss, Washington, D. C., sovereign grand commander; Calvin W. Edwards, Albany, N. Y., lieutenant grand commander, George Gibson, Washington, minister of state; Holden Hill, Providence, R. I., treasurer-general, Walter Seymour, Newark, N. J., keeper of archives.

EVADER OF DUTIES PLEADS FOR MERCY

WASHINGTON, Oct. 26.—Secretary MacVeigh's intention to find out how much the government is losing in customs dues through under valuation of imports, has led one apparently conscience stricken New York man to write an anonymous letter pleading for mercy. The secretary's correspondent says the treasury department can collect the greatest conscience fund in its history.

JERSEY CITY STRIKE BECOMING SERIOUS

NEW YORK, Oct. 26.—The drivers and helpers of the Wells-Fargo Express company went out in sympathy with the striking employes of the United States Express company in Jersey City today and it is reported that the Adams Express men will go out tomorrow. Scenes of disorder were frequent and the police were compelled to use both clubs and pistols.

ARREST SUSPECTED SLAYER OF GIRL

GODERICH, Ont., Oct. 26.—Edward Jardine was arrested today charged with the murder of Elizabeth Anderson, the 16 year-old girl whose body was found in the cellar of a lonely house.

TWO STORM BEATEN SHIPS REACH PORT

GALVESTON, Tex., Oct. 26.—Dismantled, waterlogged and with 18 feet of water in her hold, the four-masted schooner Hollilswood of New Orleans was towed into port late today by the British steamer Parkwood, herself eight days overdue from Trinidad. Captain E. E. Walls of the disabled hulk is still aboard his craft after a harrowing experience, refusing to land unless so ordered by the schooner's owners. The other seven men of the crew were taken off by a New York bound steamer several days before the schooner was picked up.

GETS LOST IN DARK ON WAY TO DYING CHILD

GREELEY, Colo., Oct. 26.—Wandering in the darkness for more than eight hours, Frank Bons, a deputy sheriff at Frederick, attempted to walk from that town to his home in Evans after receiving word that his daughter, Bernice, was dying of scarlet fever.

Bons got lost and at daylight found himself at Fort Lupton. He boarded the first train and arrived just in time to be recognized by the child before she died. Bons had walked nearly forty miles in the night.

WORRIED BY ARREST, PHYSICIAN SUICIDES

SPRINGFIELD, Mo., Oct. 26.—Worry over his arrest on the charge of being responsible for the death of Mrs. Leora Hooey of this city by performing an operation, Dr. Albert E. Reinlehen, a leading physician of Springfield, committed suicide at his home here today by taking morphine.

The physician since his arrest had protested his innocence of the charge against him. He asserted that the operation was necessary as the only chance of saving the woman's life.

GRANDFATHER CLAUSE AMENDMENT UPHELD

GUTHRIE, Okla., Oct. 26.—That the grandfather clause amendment is constitutional was held by the supreme court today in the case of Alwater vs. Hassett from Oklahoma City.

The grandfather clause disfranchises many negroes.

CHIPPEN TO APPEAL, GLAD FOR THE GIRL

LONDON, Oct. 26.—Counsel for Dr. Hawley H. Crippen, who was sentenced to death October 22 for the murder of his wife, have decided to appeal the case. This determination was announced at the conclusion today of a long conference between Crippen and Arthur Newton, one of his attorneys, at the Pentonville prison. Crippen appeared cheerful and expressed great satisfaction that Miss Leneve had been acquitted.

GULF BOAT WITH 37 ABOARD LONG OVERDUE

SAN JUAN, Porto Rico, Oct. 26.—The steamship Arcalia of the United States and Porto Rico Navigation company's line, which sailed from New Orleans, October 11, for San Juan, has not yet arrived. The steamer, which is 10 days overdue, carried a crew of 34 and three passengers. She is in command of Captain Griffiths.

NEGRO FOR ASSISTANT ATTORNEY GENERAL?

WASHINGTON, Oct. 26.—President Taft, it was stated today, has decided to appoint a colored man to the highest office in an executive branch of the government ever held by a member of that race. William H. Lewis, at present an assistant district attorney at Boston, is to be made an assistant attorney general of the United States.

TAMMANY LEADER MAY BE FATALLY INJURED

NEW YORK, Oct. 26.—The bursting of a tire on an automobile in which Michael J. Hassett, Tammany hall leader of the Twenty-first Assembly district was riding today with a party on Washington heights caused a wreck in which Mr. Hassett was hurled from the machine and sustained injuries from which it is thought he will die.

FRENCH CABINET MEMBERS DISAGREE

PARIS, Oct. 26.—Although the cabinet will stand together before the attacks of the socialists in parliament on the governments attitude toward the recent railway strike it was stated semi-officially today that a divergence of views was likely on legislative measures designed to prevent similar strike crisis and that the resignation of Rene Viviani, the minister of labor, who is a social member of the chamber of deputies for Paris was a probability.

RURAL ISOLATION.

From Punch.

County Vicar (visiting a family where a child has scarlet fever)—I suppose you keep her well isolated?

Lor' bless you, sir, yes. He keeps behind that clothes-horse and don't come among us but for meals.

Ayer's Cherry Pectoral
Lungs

NEWSPAPERARCHIVE®

"Haviland" China

Our showing of Haviland dinnerware embraces the highest quality obtainable and a large variety of exclusive decorations. Selected in our stock may be matched for years to come.

Victor Welcome.

Van Steenbergh & Hurst.
122 N. Tejon Street.

Poor Eyesight Scientifically Corrected. Spectacles and Eye Glasses Properly Fitted. Eyes Examined Free.
THE MODERN OPTICAL CO.
Rooms 1 and 2, Nichols Blk., 18½ South Tejon St. Geo. Lome Lino, Op. D., Expert Eyesight Specialist. We especially invite those who have found it impossible to get entire relief from eyeglasses. No case too complicated.

Removal

W. A. Dieroff
WALL PAPER,
PAINT, ETC.
From 326½ N. Tejon to
817 N. CASCADE.
Phone 1185.

OUR HOBBY IS SELLING
Good Coffee
FORD'S 125 N. Tejon Phone 779
Successors to Brink Coffee Co.

The Gazette Is Delivered for 60c a Month

Societies and Clubs

The Pikes Peak chapter of the American Woman's league meets this evening at the court house.

Mrs. Harman's section of the First Baptist church will meet this afternoon with Mrs. Couch, 329 East High street.

The annual rites of Hollowe'en will be performed Friday evening at the M. W. A. hall by the order of Cheerful Ghosts assisted by the Yeomen.

Section four of the Ladies Aid society of the First Methodist church will meet this afternoon with Mrs. J. W. Atkinson, 2020 North Tejon street.

The Dorcas society of the Swedish Lutheran church will meet today with Mrs. Anderson, 1522 Colorado avenue.

The regular meeting of the Ladies Aid society of the First Congregational church will be held tomorrow afternoon at the church parlors.

The Brotherhood and men of St. Paul's M. E. church will be entertained at supper this evening at 6:30 o'clock, by the pastor, the Rev. W. E. Bennet at his home, 728 South Tejon street. The supper will be followed by a business session.

Pikes Peak lodge No. 38, I. O. O. F., will meet in the new hall this evening for work in the first degree.

The Ladies' Aid society of the Second Congregational church will meet tomorrow in the church parlors.

Personal Mention

Mrs. W. I. Lucas and daughter have returned from a six weeks' eastern trip.

Mr. and Mrs. W. L. Rogers of 1831 North Wahsatch avenue have returned from a two months' trip to Boston.

Guy M. Kerr, a prominent smelter man of Leadville, is stopping at the Alta Vista hotel for a few days.

Among the guests at the Alta Vista hotel are Mr. and Mrs. F. Beard of Hanon, England, who are making a tour of the United States, visiting the important cities.

J. W. Howell and John Rees of Papeton left yesterday for an extended visit to their former home, Cardiff, Wales.

Mr. and Mrs. W. E. Toner have returned from Woods Lake, where they have spent the summer.

A Skin of Beauty is a Joy, Forever.
Dr. T. Felix Gouraud's Oriental Cream or Magical Beautifier.

Pimples, Moth Patches, and Skin Diseases and every blemish on the city, and defies detection. It has stood the test of 60 years and is so harmless we taste it to be sure it is properly made. Accept no counterfeit of similar name. Dr. L. A. Sayre said to a lady of the haut ton: "As you will use them, I recommend Gouraud's Cream" as the least harmful of all the skin preparations. For sale by all druggists and fancy goods dealers in the United States, Canada and Europe.
FERD. T. HOPKINS, Prop., 37 Great Jones Street, New York.

Might Be Dead Today

Garden City, Kan.—In a letter from Mrs. James Hammer of this city she says, "I firmly believe that I would not be alive today, if it were not for Cardui. I had been a sufferer from womanly troubles all my life, until I found that great remedy. I feel that I can't praise it too highly." Are you a woman, suffering from some of the troubles, to which a woman is peculiarly liable? If so, why not try Cardui, the woman's tonic? You can rely on Cardui. It is purely vegetable, perfectly harmless, and acts gently but surely, without bad after-effects. 'Twill help you. Ask your druggist.

Deaths and Funerals

The funeral of the infant son of Mr. and Mrs. J. W. Miller was held from the residence, 423 North Pine street yesterday afternoon. Interment was in Fairview cemetery, Colorado City.

The funeral of Miss Clara M. Hawkins will be held this morning at 9 o'clock from St. Mary's church.

The funeral of Samuel Gish, who died Monday, was held yesterday afternoon at 2 o'clock from the undertaking rooms of Fleming & Patterson, the Rev. Mr. Wilson of the United Presbyterian church officiating. Mr. Gish was a prominent Mason and a member of the Fraternal Bankers Reserve Society.

Chamberlain's Cough Remedy has become famous for its cures of coughs, colds, croup and influenza. Try it when in need. It contains no harmful substance and always gives prompt relief. Sold by all dealers.

THE CRIPPLE CREEK TRIP
The grandest one-day trip in the world. Only $3.50.

MAYOR AVERY DENIES ALLEGED INTERVIEW

Characterizing an alleged interview published yesterday afternoon as nothing but street talk, Mayor Avery said last night that he did not give an interview to the effect that he contemplates resigning as the city's chief executive next spring.

"There is nothing to the story, whatever," said the Mayor.

It was intimated in the story that Mayor Avery made the statement that he could make more money by devoting his time to business and that his resignation, if it occurred at all, would take effect next spring when two city commissioners are to be elected.

KING INSPECTS RUINED ISLAND

DAMAGE AT ISCHIA IS TEN MILLIONS.

Sources of Hot Springs Are Buried—Known Death List 189.

CASAMICCIOLA, Island of Ischia, Oct. 26.—King Victor Emmanuel today visited the island of Ischia, where he viewed the destruction wrought by the recent hurricane, and cheered the suffering people. Many Americans, learning of the king's visit, came from the island of Capri to join in greeting his majesty.

For an hour or two the king drove about in a small, primitive vehicle, but was soon obliged to abandon this, going about on foot among the fallen trees, collapsed buildings and heaps of mud and stones. Although bespattered with grime and sometimes mud up to his knees, his majesty made the rounds of the entire district. He saw more than 400 wrecked horses.

Casamicciola has been a favorite resort on account of its hot springs, and the king expressed regret that the sources of these waters, which brought riches to the island, were now buried. The damage is roughly estimated at about $10,000,000.

Prior to his departure for Naples this evening, the island women, many of them carrying babies, crowded around the king wishing to kiss his hands.

NAPLES, Oct. 26.—When the king arrived here today the populace acclaimed him with enthusiasm. To their welcome he replied: "My heart was so touched by the sufferings of the people that I was unable to resist an impulse to share their misfortune and so started on a visit to the devastated region."

King Victor Emmanuel was accompanied by his first aide, Gen. Brusati; Admiral Garelli and Count Mattiolo-Pasqualini, minister of the royal household.

The authorities were able today to make a more definite estimate of the fatalities by the cyclone, tidal wave and accompanying eruptions of Mount Vesuvius and Mount Epomeo.

Known deaths are reported as follows:

Cetrara, 80; Vecete, 31, Majori, 20; Casamicciola, Island of Ischia, 12; Amalfi, 10; Resina, 7; Madonna Grasie, 19; Minori, 4; Lacco Amena, 3, Monte Corvino, Torre Del Greco, 1. Total, 189.

Thousands of persons are homeless and the most serious problem now is to provide these with shelter, food and drinking water. The movement of supplies is difficult because in many places the roads have been washed out and made impassable. Fortunately most of the towns requiring aid can be approached from the sea.

"IT BEATS ALL"
This is quoted from a letter of M. Stockwell, Hannibal, Mo. I recently used Foley's Honey and Tar for the first time. To say I am pleased does not half express my feelings. It beats all the remedies I ever used. I contracted a bad cold and was threatened with pneumonia. The first doses gave great relief and one bottle completely cured me." Contains no opiates. Sold by all druggists.

GAMBLE TO SEE WHICH IS GOAT; BOTH LOSE OUT

TACOMA, Wash., Oct. 26.—John Boss and Patrick Daily, held in jail for bigamy, cut cards to see which should plead guilty to a charge of bigamy and take the blame for their joint crime. Daily lost, pleaded guilty and was sentenced to one year in the state reformatory. Boss won, went to trial, was found guilty despite Daily's testimony in his behalf, and was sentenced to five years in the state penitentiary at Walla Walla. After his fate had been pronounced he told of the prison pact.

AUTOMOBILIST GETS NINE MONTHS IN JAIL

NORRISTOWN, Pa., Oct. 26.—W. Gordon Dyer, one of the wealthiest men of the county, who was convicted of aggravated assault and battery because an automobile that he was driving ran down and injured a man and wife who were riding in a carriage, was today sentenced to nine months' imprisonment and fined $750.

$200,000 FIRE

MACON, Ga., Oct. 26.—The plants of the Southern Oil company and Atlantic Ice and Coal corporation were ruined by fire here today. The loss is estimated at $200,000.

SENATOR LA FOLLETTE ENTIRELY RECOVERED

ROCHESTER, Minn., Oct. 26.—Senator and Mrs. Robert La Follette left Rochester today for Madison, Wis., their home. Senator La Follette has completely recovered from his recent operation for gall stones, performed at a hospital here.

400 Suits
this week at
$15.00
All wool, warranted to give the best satisfaction, or your money back.
Fallers

The Revolution
in baking methods which gave the world Uneeda Biscuit also resulted in a
Revelation
in soda cracker quality. You realize this the moment you open the royal purple package and find soda crackers so tempting and good that they cannot be resisted.
5¢ a Package
(Never sold in bulk)
Uneeda Biscuit
Uneeda Biscuit
NATIONAL BISCUIT COMPANY

ROOSEVELT INDORSES MICHIGAN PROGRESSIVES

DETROIT, Mich., Oct. 26.—Theodore Roosevelt's influence was thrown into the political campaign in Michigan today through the publication by the Republican state committee of a telegram from the former president to former Governor Curtis Gould, Jr., of Massachusetts, who made several addresses in Michigan last week.

Colonel Roosevelt's telegram says he understands that in Michigan the progressives won a clear cut victory and he indorses the candidacy of Charles E. S. Osborn for governor and Charles E. Townsend for United States senator.

HUMAN BIRDS

begun when eight men went out for distance and to 6,000 altitude. That made 16 and two of the cross-country fliers were still to return 12 in the air at once.

Brookins driving the "Baby" Wright racer made up all the distance he had lost in starting late and soon led the field by two laps. It was the first chance there has been to measure the possibilities of the Wright speeder in competition and the stands were delighted to see him lap his rivals repeatedly.

One and another of the competitors dropped out and the field narrowed down to Parmalee of the Wright team, in his first appearance, Brookins in the Wright racer, and Latham, who had immediately entered the distance on his return from the cross-country race.

Brookins dropped out for no apparent reason and left first place safe for Latham who had no trouble in lapping the standard Wright biplane and finished one round to the good.

Hoxsey and Johnstone were driving to outsoar each other. Workers in the Wright quarters poured out little puddles of gasoline on the field and lighted them for torches. Guided by the flames and by the twinkling of the brilliant gas lamps in front of their hangers they found their way home.

Cup Trials This Morning.

The Gorden Bennett elimination trials scheduled for this afternoon were repeatedly announced and postponed and finally were set for tomorrow morning at 9 o'clock. Hamilton, Moissant, the Wright brothers and Glenn H. Curtiss made vigorous protests.

"Nine o'clock is the very worst time in the day to fly," they told the aviation committee. "The wind always blows at 9 o'clock."

Heedful of this formidable protest the committee compromised and agreed to call the trials at 9 tomorrow but with a saving clause which permits any aviator to start when he chooses, provided only that he shall finish before 3:30 in the afternoon. This concession proved satisfactory.

Moissant will enter in the elimination trials tomorrow as also in the special flight for $10,000 to the Statue of Liberty in New York harbor and return.

AERONAUTS

(Continued From Page One.)

and Augustus Post had landed safely in the balloon America II north of Lake St. John, Quebec, the two St. Louis members of the international race commission, A. B. Lambert and L. B. Dozier tonight gave out the official distances made by the balloons as follows:

America II (American) Alan R. Hawley, pilot, Augustus Post, aide. Landed at Lake Tahishtigamia near Perbanka, Quebec. Distance 1,355 miles.

Dusseldorf II (German)—Hans Gerlke, pilot, S. F. Perkins, aide. Landed at Kiskisink, Quebec. 1,230 miles.

Germania—(German)—Hugo Von Abercron, pilot, August Blanckertz, aide. Landed at Coocoocache, Quebec. 1,190 miles.

Helvetia (Switzerland)—Theodore Schaeck, pilot, A. Armbruster, aide. Landed at Ville Marie, Quebec. 880 miles.

Harburg III—(German)—Lieutenant Vogh, pilot; W. F. Assman, aide. Landed in Lake Mipissing, Ont., 795 miles.

Azurea—(Switzerland)—Emil Messner, pilot; Leon Giraudan, aide. Landed near Biscotasing, Ontario; 772 miles.

Isle De France (French)—Alfred LeBlanc, pilot; Walther DeMumm, aide. Landed at Foga Missing, Ont.; 735 miles.

St. Louis No. 1 (American)—H. E. Honeywell, pilot; J. W. Tolland, aide. Landed at Hillman, Michigan; 550 miles.

Condor—(France)—Jacques Faure, pilot; E. G. Schmolck, aide. Landed at Two Rivers, Wis.; 410 miles.

Million Population Club—(American)—St. Louis VonPuhl, pilot; J. M. O'Reilly, aide. Landed near Racine, Wis.; 316 miles.

The prize money, amounting to $3,750 cash, will be awarded as follows upon receipt of the war department measurements, if the relative positions are not changed:

America II, $1,000; Dusseldorf II, $1,000; Germania, $1,000, Helvetia, $500, Harburg III, $250.

POST TALKS

(Continued from Page One.)

good fellows brought us out by canoe to St. Ambroise, where we arrived this afternoon.

Travel Was Difficult.

"As near as we can figure our landing place was about 58 miles north of Chicoutimi. There is a rather large lake near where we landed, Lake Piscocama, and we landed between five and eight miles north. Two smaller lakes were also passed by us as we made our way through the woods. The country there is very rough and our travel was necessarily slow and arduous in the extreme as there were no trails we could follow.

"The bush was very dense and we had a hard time fighting our way through but did not suffer any very severe hardships."

The Associated Press correspondent was the first to inform Mr. Post that the America II probably was the undisputed winner of the Gorden Bennett cup. The sky voyagers did not see any of the other balloons in the drift eastward across northern Quebec, as they passed farther north than either the Dusseldorf or Germania.

Inquires for Wellman.

Mr. Post did not appear to be greatly excited over his experiences and showed much more interest in the fate of Walter Wellman, inquiring eagerly as to how he had got on in his attempt to cross the Atlantic. He was disappointed that the attempt had proven a failure.

Messrs. Post and Hawley will leave for Quebec Thursday morning.

PROTECTS MEN

(Continued From Page One.)

per cent rebate estimate and declared that he had personal knowledge of the giving of rebates, in some instances having acted for the carrier in others for the shipper and yet in others for both carrier and shipper.

"Are you speaking of your own personal participation in this rebating?" asked Attorney Payne.

"I am," was the reply of Mr. Trickett.

"Can you give a specific instance?" was next asked.

"I can, in which I acted for the Great Western road."

"Give that specific instance."

Commissioner Lane suggested that the instance might be submitted in writing to Attorney Payne.

Attorney Payne insisted on a specific answer until the positive refusal to testify was returned.

In addition to bringing up the subject of rebates Mr. Wilson introduced tabulations showing increases in the minimum weight of carload lots which he contended operated to the disadvantages of some shippers, of changes in classification of commodities and of advances in commodity freight rates.

Mr. Trickett also introduced statistics showing advances in freight rates to and from Minneapolis and St. Paul.

Boys Save Farmers.

"Iowa is prosperous in agriculture because of the labor of the farmers' children," was the burden of the testimony given today by Henry C. Wallace, farmer and editor of Des Moines, in the hearing on the proposed freight rate advance. Drawing a striking picture of the Iowa farmer clad in cheap clothes and owning an automobile and aided by the labor of his offspring, Mr. Wallace detailed statistics of the grain crops of the state, concluding with an apparent loss to the renter of a 160-acre Iowa farm of approximately $300 yearly.

The apparent loss, the witness explained, was overcome by the labor of the farm boys who take the place of a hired man as soon as they are 14 years old. On cross-examination he admitted he had taken no account of the livestock, cattle, horses, sheep and hogs nor of milk nor eggs in his tabulation of the returns on Iowa farm lands.

The morning session throughout was punctuated with constant reference to Iowa's children and toward the time of adjournment Commissioner Clark observed, "Then a childless farmer in Iowa would be a bankrupt?"

"Not exactly," replied Mr. Wallace, "but he would have to work mighty hard to keep from it."

Knapp Replies.

WASHINGTON, Oct. 26.—By direction of President Taft, Chairman Knapp of the interstate commerce commission has replied to a letter sent to the President by former Rep. Jefferson M. Levy of New York, complaining that the railroads were suffering from undue delay on the part of the commission in passing on the proposed freight rate increases and criticising some of the commissioners because of their absence from Washington during a part of the summer. He denies the charge of undue delay.

SPECIAL BARGAINS in small Diamond Rings for this week, displayed in our show window. Your choice, as follows:

1 lot Genuine Diamond Rings, in 14k. Solid Gold Mountings, value $9.00, at ... $5.75
1 lot, value $15.00, at ... $10.00
1 lot, value $20.00, at ... $14.75
1 lot, value $[illegible], at ... $27.50
1 pair Diamond Earrings, value $35.00, at ... $25.00

Also big assortment in larger size Diamond Rings, Brooches, Scarf Pins, Link Buttons, Necklaces, etc. You will also find the best assortment in ladies' and gentlemen's watches.

Every article guaranteed as represented. We will be pleased to show you our line of up-to-date jewelry.

The Colorado Springs Jewelry Company
106 E. Pikes Peak Ave. Phone [illegible]

350 unredeemed overcoats from $2.00 up to $20.00.
M. K. Myers

Democratic or Republican?
How Is the County Going Next Month?

The most important political document of the month is "Success Magazine's" preliminary forecast of the Congressional Election, issued as of October 8th. It is based on confidential information as to political conditions in each of the 391 Congressional Districts of the United States, received from fifteen thousand, out of the twenty-five thousand members of "Success Magazine's" Auxiliary Editorial Board of Life Subscribers. It appears in

SUCCESS MAGAZINE
FOR
NOVEMBER
15 Cents Per Copy

Note: *In the Presidential Election of 1908, "Success Magazine's" forecast, made one month before election, was exactly correct in every detail.*

NEWSPAPER ARCHIVE®

GORTON'S

Good Overcoats

THE ABOVE MEANS A PLENTY BUT TO APPRECIATE THE MEANING JUST DROP INTO GORTON'S AND SEE THE BIG VALUES WE'RE OFFERING IN SUITS AND OVERCOATS FOR $25 AND $20.

SPECIALISTS IN GOOD CLOTHES.

Gorton's

(Co[illegible] for Men.)

Going Out of Business

EVERYTHING MUST BE SOLD IN 30 DAYS.

$30.00 New Fall Suits	$10.00
$15.00 Suits	$5.00
$3.50 to $5.00 Panama Skirts	$1.50
$12.00 Skirts	$5.00
$5.00 Silk Waists	$1.50
$7.50 Silk Waists	$2.50
75c Wash Waists	25c
$1.50 Tailored Waists	50c
40c to $1.00 Underwear, per garment, up from	10c

DRUMMERS SAMPLE HOUSE

133 EAST HUERFANO ST.

Eisler Shows Advantages of Direct Legislation in Colo.

In an interview yesterday, George Eisler, representative of the Direct Legislation League of Colorado, answered several pertinent questions as follows, regarding the objects of direct legislation and its effect on the government of this state, if carried out:

"Will direct legislation abolish our present representative form of government?"

"We propose to restore by these proposed constitutional amendments—the initiative and the referendum—the representative system and preserve it. We propose to supplement the action of the representatives by direct action of the people in their sovereign capacity, not on all questions, but only on such as a substantial faction of the electorate desires to have submitted. We propose the simple, swift, modern adaptation of the town meeting. We propose no panacea, no institution of pure democracy, no mob rule."

Fitness of Voters.

"Have you considered the fitness of the voters to use direct legislation to the advantage of the greatest number of citizens?"

"A century's advance in education and judgment in the electorate, does not lead us to propose that we should abolish representative action, but we contend that the people as a whole are at least fit to judge when legislation fits or fails to fit their needs."

"Does not direct legislation interfer with the duties of the legislators?"

"Faithful representatives will realize that if the people have the means of expression, faithful public servants will have all to gain and nothing to lose. If the public servant fights for the public good, he will find the public back of him with power. If he works for a "square deal" the people will vindicate and honor him, because they will have the power to do so, and he will be accurately informed as to the public will, and if he is faithful generally, but being human, makes an occasional mistake, the mistake will be condoned and overruled and his faithful services remembered. Only the faithless legislator need fear the direct expression of the people."

Enumerates Main Objects.

"What are your main reasons for direct legislation?"

"It will establish self-government in place of government by councils and legislatures; democracy in place of elective aristocracy of office holders; government by and for the people, in place of government by and for the professional politicians and the corporate interests whose instruments they are. It will perfect the present representative system, correcting the evil of the unguarded method of making laws by final vote of a body of delegates beyond the reach of any immediate effective control by the people."

"Why do special privilege, the interests, the machine politician, fight the proposed constitutional amendment?"

"Because it will eliminate legislative corruption, kill the lobby, stop blackmailing bills, discourage log-rolling, check the passage of private and local acts and close the door to franchise steals and all other sorts of heretofore practiced fraudulent legislation on their part. In fact, it will destroy the power of legislators to legislate for their personal ends. Because it is a nonpartisan measure and has been adopted by large majorities in Oregon, South Dakota, Utah, Nevada, Montana, Oklahoma, Missouri and Maine, and by about 100 cities, among them Colorado Springs and Denver. Many officials of those states and cities have testified to its success in abolishing chicanery and political corruption."

CARD OF THANKS.

We desire to thank our friends, relatives and members of various lodges for their kindness, sympathy and assistance during illness and death of our son.

MR. AND MRS. J. W. MILLER.

ENGINEER'S REPORT—All interested in the Nevada-Tomahawk Gold Mining and Milling company will meet at the city hall this evening to hear the report of the engineer on the property.

Differing in Every Respect

Dr. Price's Flavoring Extracts — Vanilla, Lemon, Orange, Rose, etc.

differ in every respect from all others. They are more uniform, more economical, as it requires but a small quantity to impart the desired flavor. They are true to nature, as they are made from the fruit.

Colorado City News

IMPROVEMENTS OF ALL KINDS ARE DISCUSSED

To discuss matters relative to civic improvements and especially the proposed city bond issue, the South Side Improvement society will meet this afternoon at the home of Mrs. A. J. Russell, 522 Howbert street. The south siders have been figuratively "up in the air" over the sewer proposition for the last month, and the society has held no formal meeting regarding the proposition.

It is probable that the members will pass a resolution on the proposition of city bonds and make plans for improvements of their own.

According to City Attorney Watt the proposed city improvements, if a bond issue passes, cannot be bonded to exceed $24,000, and the only improvement which the city can get outside the legal bond limit is municipal water works, for which special provision is made in the statutes. However, the residents have shown little desire to withdraw patronage from the Colorado Springs system, and it is probable that nothing will be done in this matter.

The matter of street paving is being agitated daily among the business men on Colorado avenue, and the city council will probably bring the matter up at the next meeting, November 6.

Up-to-Date Miss in Hobble Skirt Falls in the Mud

The hobble skirt proved a failure with Miss Lenore Walker of 918 Jackson avenue Tuesday afternoon, when in trying to jump a narrow strip of muddy road, she failed to make the calculated distance, and slipped in the mud, falling on her right arm, which was badly sprained. Miss Walker, who is 17 years old, laughingly declares that the skirt is "only half-hobble."

PEEVISH ALDERMEN IN SPECIAL SESSION

Because some of the aldermen felt that they had been neglected on consultations of minor importance with the mayor, a special session of the council was held last night at the city hall, regarding the action of Mayor Sheetz in placing Claude Barnhart as a substitute for Night Captain Bryant, who has been sick for the last few days. Barnhart was appointed at the last meeting to look after dog taxes and speeding autos, but the next day Captain Bryant became ill and Mayor Sheetz appointed Barnhart temporarily in his stead.

The fact that the council members were not consulted on the matter angered them. City Attorney J. R. Watt upheld the mayor's action and the meeting closed after the mayor voluntarily offered the councilmen a consultation on matters in the future.

COLORADO CITY NEWS NOTES

The American Girls' club will meet this evening with Miss Pearl Eaton, 33 Lincoln avenue.

The Woman's Guild of the Church of the Good Shepherd will meet this afternoon with Mrs. John Bishop.

The Knights of Pythias met last night for a busy session, a large number of candidates being initiated into the first rank.

Ed Dailey and W. T. Kelley, charged with beating a board bill, will be given a hearing this afternoon in Justice Russell's court.

The personal workers class of the Methodist church will meet with Miss Stoelzing, 111 Lincoln avenue, this evening at 7 o'clock.

The Ladies' Missionary society of the Baptist church meets tomorrow afternoon with Mrs. A. F. Griffin, 1106 Colorado avenue.

Mr. and Mrs. John Ingersoll of the Midland cottage entertained several friends at supper last night in honor of Mr. Ingersoll's seventy-sixth birthday.

The Republican precinct committeemen met last night in the office of J. D. Faulkner on Colorado avenue, and completed the checking of the registration books. The work was commenced Tuesday night.

The annual reception of the W. C. T. U. to the school board, teachers and principals of the schools, will be given this afternoon in the rooms of the organization on Colorado avenue. An elaborate program of music and readings has been prepared and refreshments will be served.

J. H. Hayes, vice president of the State Normal school, who will speak tomorrow afternoon to the teachers of the Colorado City schools, will arrive here tonight. He is to be the guest of Superintendent E. F. Ewing during his visit.

The six negroes charged with gambling last Sunday evening in the rear of Jordan's barber shop will be given a hearing this morning. The trial was set for yesterday afternoon but was continued because of the absence of a witness.

Dr. Johnston, dentist 816 Ex. Bk. Bldg.

Move quicker, cheaper and better in Sherman's padded van.

INQUIRY INTO LOS ANGELES ATROCITY MEETS OBSTACLES

LOS ANGELES, Oct. 26.—That obstacles have already been encountered in the task of procuring witnesses for the grand jury investigation of the Times explosion, was indicated today in messages received at the district attorney's office from Earl Rogers, who took north with him last night 30 or more subpoenaes to be served on San Franciscans wanted to testify before the inquisitors.

Mr. Rogers intended to return here as soon as the subpoenas, which were issued from Judge Willis' court last night, had been served, but it is now uncertain whether he will be able to return this week. The report of disagreement between Rogers and Chief of Police Seymour of San Francisco created some uneasiness among the local officials.

Suspects Arrested?

WASHINGTON, Oct. 26.—An official of the state department said tonight that there had been no direct communication between the department and California authorities relating to the reported arrest in Mexico of suspects in the Los Angeles Times dynamiting case. It was regarded as probable, however, that there had been communication in the matter between the authorities and Consul Brickwood at Tapchula, Mexico. No report from Consul Brickwood has reached Washington.

A Reliable Medicine Not a Narcotic.

Get the genuine Foley's Honey and Tar in the yellow package. It is safe and effective. Contains no opiates. Refuse substitutes. Sold by all druggists.

MURDER MYSTERY BAFFLES SOLUTION

CINCINNATI, Oct. 26.—After a night and a day of investigation the police were no nearer tonight to a solution of the mysterious murder of Mrs. Mary Hackney than they were when the mutilated body was discovered last night. Three men are under arrest, but no formal charge has been made against any of them. The murderer left his finger marks on the door, the panel of which has been sawed out and is being held by the police.

TWO OHIOANS, BROTHERS, PERISHED IN HURRICANE

CINCINNATI, Oct. 26.—How W. F. and J. M. Taylor, of Columbus, O., perished in the recent hurricane on the Gulf of Mexico, one dying in an attempt to save the other, is told in advices from Mobile, Ala., today. The men were en route to the Isle of Pines, where they had business interests in addition to a wholesale establishment at Columbus.

HABEAS CORPUS FOR JUVENILE BRIDES

MARIETTA, Ga., Oct. 26.—Bertha Anderson, aged 11, and Ollie Anderson, aged 12, were married at Kennesaw, Sunday, respectively to Arch Champ, aged 21, and John Champ, aged 22. The affair caused much comment and today habeas corpus proceedings were instituted by the father of the girls in an effort to separate the two couples.

There's One Thing in

Uneeda Biscuit

that other soda crackers lack and that is

National-Biscuit-Goodness

5¢

In Moisture Proof Packages

(Never sold in bulk)

NATIONAL BISCUIT COMPANY

Uneeda Biscuit

FROST WANTS INCREASE IN WAGES OF LABORERS

Another short session marked yesterday's meeting of the City Council. Commissioner Frost asked that the wages of all day laborers working for the city be placed on an equal basis of $2.50 per day. At present the salary paid day laborers ranges in the various city departments from $2.25 to $2.50 per day. No action was taken.

A bill from the firm of Barnes and Stephens for laying water mains, and amounting to $7,600.53, was ordered paid.

Council refused to grant permits for the burning of leaves and the city clerk was instructed to publish notices that property owners must dispose of fallen leaves in some other manner.

It was voted to transfer $300 from the legal advertising account to the police magistrate's salary account, to cover the shortage for the rest of the year. The shortage resulted from the fact that the police magistrate's salary was increased after an appropriation for his salary for the year had been made.

MINE FIREMAN SHOT FOLLOWING QUARREL

H. H. Curren Badly Wounded at Cycle by "Hair Trigger Bill" Gleason.

Special to The Gazette.

CRIPPLE CREEK, Oct. 26.—A shooting with possible fatal result took place this morning at the Golden Cycle mine, as the miners were going on and leaving shift. W. H. Gleason, the mine blacksmith, shot and wounded H. H. Curren employed as fireman on the night shift. A bullet from a 32 caliber revolver penetrated Curren's right knee cap, and amputation may be found necessary if blood poisoning develops as is feared.

Gleason and Curren had quarreled some days ago, and this morning as Curren was leaving the mine, Gleason, known locally as "Hair Trigger Bill," pulled a gun from his pocket and opened fire. It is believed that Gleason shot rather to scare than to kill as three shots were fired and but one bullet, possibly a "ricochet" from the ground, struck low.

Gleason coolly put on his coat and overcoat and walked down to Goldfield and surrendered himself to City Marshal Cook. The prisoner was later brought to this city, where he was released on bond of $500. No formal complaint has yet been lodged.

ALLEGED MURDERERS KILLED BY POSSE

FORT MYERS, Fla., Oct. 26.—E. J. Watson, a well-known farmer, and Leslie Cox, an escaped convict under life sentence for murder, were riddled with bullets last night by a posse which went to Chatham Bend Sunday to capture the slayers of Miss Ellen Smith, a man named Waller and Butchy Reynolds, who were killed 10 days ago.

The murder of the two men and the woman was committed by Cox and a negro, who is now in in jail here. He confessed to the crime, declaring the murder was done at the instance of Watson, who owed the three victims money.

GAYNOR ADMITS HE RECOMMENDED DIX

WASHINGTON, Oct. 26.—Yes, Mr. Shepard is right. I recommended the nomination of Mr. Dix for governor. I was at first in favor of Mr. Shepard himself, but when he was not to be nominated I favored Mr. Dix.

Mayor Gaynor made the foregoing statement in the affirmative in the official comment on a speech in which Mr. Shepard said that Mr. Dix was the mayor's choice.

Republican State Candidates to Make Whirlwind Campaign

Leaving Salida at 7 o'clock tomorrow morning, in a special train over the Denver and Rio Grande railroad, John B. Stephen, candidate for Governor, and the other candidates on the Republican state ticket, will start on a six days' campaigning trip, visiting 54 towns and cities in Colorado. A unique poster advertising the special and giving the itinerary of the trip was received at the El Paso county Republican headquarters yesterday. It is printed in blue on white paper, and about half the sheet is taken up with a picture of an engine and a railway coach. Grouped around this are a number of persons composing the crew and passengers. The faces are likenesses of the various state candidates.

Those who will be on the train besides Senator Stephen are: Isaac N. Stevens, for congressman-at-large; James A. Orr, for congressman Second district, James E. Garrigues, for justice of supreme court; J. H. Painter, for lieutenant governor; John T. Ramer, for secretary of state; James E. Collier, for state treasurer; Helen M. Wixson, for superintendent of schools; Sheridan S. Kendall, for railroad commissioner, Miss Anna Wolcott, for regent state university, and Jesse F. McDonald, chairman state central committee.

Following is a list of towns to be visited by the special, together with the days the speakers will be in each place:

Friday—Salida, Buena Vista, Granite, Malta, Leadville, Red Cliff, Minturn, Wolcott, Eagle, Gypsum and Glenwood.

Saturday—Glenwood Springs, Newcastle, Silt, Ives, Rifle, Lacy, Morrie, Grand, Una, DeBeque, Palisade, Clifton and Grand Junction.

Monday—Grand Junction, Delta, Austin, Payne, Hotchkiss, Paonia, Delta, Chipeta, Olathe and Montrose.

Tuesday—Montrose, Uncompaghre, Colona, Eldredge, Dallas, Ridgeway, Piedmont, Ouray, Placerville and Telluride.

Wednesday—Telluride, Rico, Dolores, Mancos, Hesperus, Porter and Durango.

Thursday—Durango, Ignacio, Pagosa Junction, Cumbres, Antonito, Romeo, La Jara and Alamosa.

The schedule for the special train has been arranged so that all the time in moving from one town to another will be had during the day. With but few exceptions, the meetings will all be held during the day, only two or three night meetings being arranged. The train will be composed of day coaches, the candidates remaining at hotels at night.

Special Privilege Is Doomed by New Portuguese Regime

LISBON, Oct. 26.—Joseph Relvas, minister of finance, in an interview today, declared that he was appalled at the corruption of the old regime which his investigation is revealing. For the future, he said, it would be war to the knife against special privilege and it was almost unnecessary to say that all the old government employes would be dismissed.

The king's civil list of $800,000, the minister added, would be replaced by a modest presidential salary. Taxes on necessities would be reduced and those on luxuries increased, while the richer classes, who hitherto have been evading taxes, would be closely watched.

In conclusion Senor Relvas expressed the opinion that the separation of the church and the state would be accomplished within a month.

FURNITURE GRAFT CASE GOES TO JURY TODAY

SPRINGFIELD, Ill., Oct. 26.—At the conclusion of the testimony of the defendants today the defense in the Pemberton and Clark conspiracy case rested and opening arguments began. Expectation is that the case will go to the jury tomorrow. The defendants, State Senator S. C. Pemberton and Representative Joseph S. Clark, today denied any part in the alleged conspiracy to obtain money for themselves out of the capitol furniture contract.

MRS. DIETZ CHOOSES JAIL AND HUSBAND

HAYWARD, Wis., Oct. 26.—Mrs. John F. Dietz, wife of the "Cameron Dam Defender," today refused to accept her liberty when bail in the sum of $4,000 was furnished her by W. W. Dietz and Henry Dietz, brothers of her husband. Mrs. Dietz said she preferred to remain in jail with her husband.

M. E. BISHOPS MEET

WASHINGTON, Oct. 26.—The first meeting of bishops of the Methodist Episcopal church called here for a week's conference on important church subjects, was held today at Foundry M. E. church. Bishop H. W. Warren of Denver, senior bishop, presided.

[illegible]

RHEUMATISM PAINFUL & DANGEROUS

Rheumatism is due to a diseased condition of the blood cells and corpuscles, brought about by an excess of uric acid in the circulation. It is not only a very painful disease but an extremely dangerous trouble. The briny, acrid state of the blood gradually forms a coating over the muscles, and by depositing a cement-like substance in the joints frequently terminates fatally, or leaves its victim a hopeless cripple. It is natural to "doctor" the spot that hurts and it is quite right to use liniments, hot applications, etc., to get temporary relief from a painful joint or swollen tendon; but Rheumatism is not a skin disease, and such things, when depended on alone make one careless, and the disease gets a firmer hold on the blood. S. S. S. cures the disease because it is the greatest of all blood purifiers. It goes into the circulation, and removes every particle of the irritating uric acid, builds up the blood, makes it rich and oily, and in this way prepares it for the proper nourishment of all joints, muscles, nerves and bones. If you have Rheumatism, get the uric acid out of the blood by taking S. S. S., a purely vegetable medicine, and enjoy freedom from its misery. Book on Rheumatism and any medical advice free to all who write.

THE SWIFT SPECIFIC CO., Atlanta, Ga.

SSS

250 unredeemed overcoats from $[illegible] up to $20.00.

M. K. Myers

[illegible] and 29 E. Huerfano St.

A SQUARE-DEAL

Is assured you when you buy Dr. Pierce's family medicines—for all the ingredients entering into them are printed on the bottle-wrappers and these are attested under oath as being complete and correct. You know just what you are paying for and that the ingredients are gathered from Nature's laboratory, being selected from the most valuable native medicinal roots found growing in our American forests and while potent to cure are perfectly harmless—even to the most delicate women and children.

Not a drop of alcohol enters into their composition. A much better agent is used both for extracting and preserving the medicinal principles in them, viz.—pure triple-refined glycerine. This agent possesses intrinsic medicinal properties of its own, being a most valuable anti-septic and antiferment, nutritive and soothing demulcent.

Glycerine plays an important part in Dr. Pierce's Golden Medical Discovery in the cure of indigestion, dyspepsia and weak stomach, attended by sour risings, heart-burn, foul breath, coated tongue, poor appetite, gnawing feeling in stomach, biliousness and kindred derangements of the stomach, liver and bowels.

Besides curing all the above distressing ailments, the "Golden Medical Discovery" is a specific for all diseases of the mucous membranes, as catarrh, whether of the nasal passages or of the stomach, bowels or other organs. Even in its ulcerative stages it will yield to this sovereign remedy if its use be persevered in. In Chronic Catarrh of the Nasal passages it is well, while taking the "Golden Medical Discovery" for the necessary constitutional treatment, to cleanse the passages freely two or three times a day with Dr. Sage's Catarrh Remedy. This thorough course of treatment generally cures even the worst cases.

In coughs and hoarseness caused by bronchial, throat and lung affections, except consumption, the "Golden Medical Discovery" is a most efficient remedy, especially in those obstinate, hang-on-coughs caused by irritation and congestion of the bronchial mucous membranes. The "Discovery" is not so good for acute coughs arising from sudden colds, nor must it be expected to cure consumption in its advanced stages. No medicine will do that—but for all the obstinate, chronic coughs, which, if neglected, or badly treated, lead up to consumption, it is the best medicine that can be taken.

To find out more about the above mentioned diseases and all about the body in health and disease, get the Common Sense Medical Adviser—the People's Schoolmaster in Medicine—revised and up-to-date book of 1000 pages—which treats of diseased conditions and the practical, successful treatment of them. Cloth-bound sent post-paid on receipt of 31 cents in one-cent stamps to pay expense of mailing only. Address Dr. R. V. Pierce, Buffalo, N. Y.

NewspaperARCHIVE®

WHEN winter really arrives are you properly provided with a good winter Overcoat?

Have you carefully inspected this showing of all new coats?

You'll be surprised not only at the varied size of the stock and freshness of styles, but at the pleasing way each coat fits, around the collar, across the shoulders, and down the front—fits not only when you buy, but after several season's hard service.

Good Overcoats here—$15.00 to $60.00.

Perkins Shearer Co.

Kryptoks

Don't tell people you are getting old.

There are lots of young people putting on glasses for constant wear, but it's a sure sign of advancing age to wear glasses for close work only.

If you already wear glasses a second pair is going to be a great bother.

Kryptoks are the only solution. One lens that enables you to see nearby or far off. No unsightly line between the visions. It's one piece of glass.

Kryptoks will give you the greatest lens comfort you have ever known, and your friends can't tell them from a pair of one-vision glasses.

Never come uncemented. Can't; they're one piece of glass. Come in and let us show you how they are made.

Ashby & Co.

THE
PIKES PEAK FLORAL CO.
Store 104 N. Tejon. Phone 599
Greenhouses
Platte and Wahsatch
Phone 28

DANCING

Mrs. Wellington Whitbeck will reopen her classes in Dancing, Deportment and Society Etiquette, in the San Luis school, as follows: Beginning children, Wednesday afternoon, October 26, at 4 o'clock. Friday evening teaching class, October 28, at 7:30 o'clock. Social dance at 9. Other classes will be formed early in November. Private lessons will be given by appointment. **Address 213 East Willamette Ave. Phone 1902.**

Alta Vista Hotel
Winter Rates

We can please you with both rooms and rates. Our house has telephones and every modern convenience. Our dining room has a first-class a la carte service.

G. S. Barnes & Son

111 E. Pikes Peak Ave.

Beckwith Genuine Round Oak Stoves

Stand in a class by themselves. No other stove equals them in durability and economy of fuel.

A WANT AD IN THE GAZETTE IS WHAT BRINGS RESULTS.

PALMER MEMORIAL ASS'N WILL MEET

The Palmer Memorial association will meet this afternoon to consider matters pertaining to the campaign to be waged to secure the remainder of the funds needed to erect a statue to the memory of the late General William J. Palmer. Twenty-three thousand dollars of the $50,000 needed for the work, has already been secured by public subscription.

RATES FOR STUDENTS AND CLERKS TO CRYSTAL PARK

In compliance with numerous requests, the Crystal Park company has decided to make a low rate next Saturday and Sunday, October 29 and 30, and November 5 and 6, to the commercial clerks and students of the Pikes Peak region, for its already famous auto trip to Crystal park. This offer is particularly directed to those living in Colorado Springs. The automobiles will leave the Red Cross drug store at 9 and 10 a. m. and at 1 and 2 p. m. If for any reason purchasers of tickets fail to make the trip on the first two dates set, the tickets will be honored at any time during the two weeks.

It is in time of sudden mishap or accident that Chamberlain's Liniment can be relied upon to take the place of the family doctor, who cannot always be found at the moment. Then it is that Chamberlain's Liniment is never found wanting. In cases of sprains, cuts, wounds and bruises Chamberlain's Liniment takes out the soreness and drives away the pain. Sold by all dealers.

Grand mask and Halloween ball by Modern Brotherhood, October 31, in Modern Woodmen hall. Prizes for most original and most comic costumes. Admission 25c.

HALLOWEEN SOCIAL AT Y. M. C. A. THIS EVENING

The Y. M. C. A. building will be the scene of a Halloween social and entertainment this evening which, it is said, will eclipse anything in that line held in the city for some time. Basketball games between Y. M. C. A. teams will be the athletic feature of the evening and a program of music will be given. Halloween games will be played and the rooms decorated according to the season.

World-wide travelers say there is no grander scenery on the globe than on the Cripple Creek trip.

CHRISTOPHER ENTHUSIASTIC

Chairman W. T. Christopher of the Democratic County central committee spent yesterday in Denver and returned home last night full of enthusiasm over the outlook for the coming election. He said that the Denver leaders figure the state Democratic ticket will be elected by as large or a larger majority than two years ago. He says that there is "nothing to it" with regard to the alleged split among the Denver Democrats.

The second big Democratic rally of the campaign in this city will be held at Temple theater on the evening of November 2. The speakers will be: Congressman John A. Martin, Secretary of State John B. Pearce, State Auditor Rhoady Kenehan, School Superintendent Katherine M. Cook and Representative Alma Lafferty of Denver county.

What is said to be the most successful Democratic rally in the county was held Tuesday night at Calhan.

Are You a Woman?

Baltimore, Md.—Mrs. W. H. Ison, at 1419 East Madison street, writes, "For several years, I suffered, off and on, from female troubles, until finally I was taken down and could do nothing. The pains I experienced, I shall never forget. I lost weight till I was only skin and bones. I believe I would have been in my grave, if I had not tried Cardui. I shall praise it as long as I live." Many women like Mrs. Ison, are weak and discouraged on account of some painful ailment. Are you one of these sufferers? Cardui will help you. Try it today. Any druggist.

THE MODERN SHOE SHOP.

Leather Sole Sewed Soles 75c

'Phone Main 1275.

Quick and First-Class Work at Moderate Prices

HOTEL MEN MEET IN DENVER TODAY

The tenth annual convention of the Rocky Mountain Hotel Men's association opens for three days in Denver today. Two of the principal speakers at the meeting will be George S. Flatun of the Alamo hotel and John A. Himebaugh of the Spaulding house, this city.

A long and interesting program has been arranged. Today the members will make a trip to Boulder, attending a concert and dinner in the evening. Tomorrow, Calvin H. Morse of the Brown Palace hotel will give a complimentary luncheon to the visitors, and in the afternoon there will be a theater party at the Orpheum, followed in the evening by a smoker at the Albany hotel. The annual banquet will be held Saturday evening at the Shirley hotel.

Recently the supreme court held the management of the Plaza hotel in this city responsible for the luggage of a guest who had turned his checks over to a bell boy. This ruling will be a topic of discussion at the convention, and some steps may be taken by the association to secure a rehearing of the case.

MUCH DEVELOPMENT WORK ON THE VINDICATOR MINE

Profits for Third Quarter More Than $60,000 No. 1 Shaft Shut Down for Repairs.

F. L. Sigel of Denver, president and general manager of the Vindicator Consolidated Gold Mining company, has just issued a statement covering the operations of the mine at Victor, for the three months ending September 30. He states that much development work has been done on the south system of veins on the 1,400-foot level, where five separate ore shoots have been opened and drifted on, developing a large tonnage of good ore. Ore bodies have also been opened in the north system, in both the 1,300 and 1,400-foot levels.

The tonnage, largely from development work alone, resulted in a profit of more than $60,000 for the three months.

The main or No. 1 shaft is being shut down in order to enlarge it from the surface to a depth of 500 feet, but this will not prevent the payment of the regular quarterly dividend of $45,000 in January, since the production for the last nine months has already assured this dividend, in addition to those already paid.

President Sigel says:

"In conclusion, the management is more than pleased with the present showing in the property."

TO BUILD A HANDSOME RESIDENCE AT CASCADE

Charmed with the climatic conditions and scenic attractions of the region, J. E. Hutt of Lawrence, Kan., a prominent building contractor, has authorized Edward Heizer to erect a handsome bungalow for him at Cascade, which he will use as a summer home. Mr. Heizer will begin construction work on the residence at once, and when completed and furnished, the building will represent an outlay of between $8,000 and $10,000.

Plans were submitted to Mr. Hutt and approved by him several days ago. The building, which will be one-story high and thoroughly modern, will be constructed of concrete. It is said that the Kansas man has one of the best building sites in Cascade for his home.

Mr. Hutt, who was formerly a prominent railroad man, is now the head of the J. E. Hutt Construction company of Kansas City, Mo. In addition to this business, he operates a number of hotels on the Texas and Fort Worth railroad. The two principal hotels are located at Childress and Wichita Falls, while there are three others at various points on the railroad.

While the Cascade residence will be principally for a summer home, it is understood that when it is completed, Mr. Hutt and his family will come to this region several times a year. They have spent their summers at Cascade for a number of years.

ELKS HOLD FIRST SOCIAL SESSION OF THE SEASON

The first social session of the Elks for the season, a stag affair, was held at the Home last night, and was a great success. The members of the lodge attended in large numbers and thoroughly enjoyed the combination smoker, vaudeville and musical program. A pleasing program of athletic events was also given.

THREE WANT SCHOLARSHIP

W. C. Barnes of Colorado College One Contestant for Rhodes Foundation Honor at Oxford.

The Rhodes scholarship, the greatest honorary scholarship in Colorado which was won by Albert R. Ellingwood of Colorado College last year is being sought this year by W. C. Barnes of Colorado College, a nephew of Professor H. E. Woodbridge of that institution, Rex Curtis and M. H. Donaldson of Denver university. Dean E. S. Parsons had charge of the examinations at Denver Tuesday, but the papers which will be corrected at Oxford will be six months in returning. The scholarship is worth $1,500 a year for two years.

GIVEN INDEFINITE TERM

H. B. Jones, charged with having cashed two forged checks for $10 each in Colorado City several days ago, pleaded guilty in the district court last evening and was sentenced to an indefinite term in the reform school by Judge Sheafor. Jones is 22 years old.

AFTER BLOODHOUNDS TO TRACE FIREBUG

Unsuccessful efforts to secure bloodhounds from Cripple Creek, to be used by the posses in pursuit of an alleged firebug, were made by residents of the Lake George district last night. No bloodhounds could be found in the mining camp, and the applicants were referred to several other cities where the animals might be secured.

A large number of citizens from Lake George and nearby places are said to be hunting the man, who, it is claimed, set fire to a blacksmith shop in that place. The shop was entirely destroyed.

CASCADE TOWN COMPANY TO EXTEND ITS CHARTER

At a special meeting of the stockholders of the Cascade Town company, held yesterday afternoon at Cascade, it was decided to extend the charter of the company for 20 years. The present charter expires March 22, 1911.

No other business was taken up by the stockholders, the meeting being called for the sole purpose of considering the renewal of charter. The meeting was called by D. N. and C. E. Heizer, as the owners of more than 10 per cent of the entire capital stock of the organization.

Capt. Bogardus Again Hits the Bull's Eye.

This world famous rifle shot who holds the championship of 100 pigeons in 100 consecutive shots is living at Lincoln, Ill. Recently interviewed, he says:—"I suffered a long time with kidney and bladder trouble and used several well known kidney medicines, all of which gave me no relief until I started taking Foley Kidney Pills. Before I used Foley Kidney Pills I had severe backaches and pains in my kidneys with suppression and a cloudy voiding. On arising in the morning I would get dull headaches. Now I have taken three bottles of Foley Kidney Pills and feel 100 per cent better. I am never bothered with my kidneys or bladder and again feel like my own self." Sold by all druggists.

COLLEGE Y. M. C. A. HOLDS GET-TOGETHER MEETING

The Colorado College Y. M. C. A. held a social session at the city Y. M. C. A. building last evening, as get-together affair of the fall season. The early part of the evening was spent in the swimming pool, and the college members enjoyed the privileges given them.

After the water games, the association served an oyster supper, during which time matters of importance to the organization were discussed. The afternoon meetings, which have been a feature of the work this year, were discussed, together with plans for the growth of the association. Student Secretary T. L. Kirkpatrick, who has the organization in charge, has introduced a number of features that are making the association popular, and giveh promise of a more prosperous year than ever.

The Fraternal Bankers will give a benefit to Mrs. Wells of Colorado City tonight at Caledonian hall. A fine program has been arranged, among which the well-known little boxers, Kenneth and Fred Day, will give a four-round exhibition of fancy boxing. These two little fellows should be seen by all means. There will be dancing also.

NOTICE IN REGARD TO BURNING OF LEAVES, ETC

All persons are hereby forbidden to burn leaves, or other refuse, within the corporate limits of the city of Colorado Springs, and are hereby notified that the ordinance relating to same will be enforced.

Done by order of the City Council, this 26th day of October, 1910.

CHAS. CHAPMAN,
City Clerk.

Sale of Italian laces and embroidery for five days only. 122½ East Pikes Peak Ave., Mining Exchange building.

FORM FINANCE CORPORATION

F. M. Woods of the Woods Investment company has organized the Western Financing corporation with a capital stock of $50,000. The company will do a general brokerage business. Mr. Woods is president, and S. M. Maisbary, an eastern man, is a stockholder. The offices of the new company will be in the same suite occupied by the Woods Investment company in the Mining Exchange building.

You'll linger over a cup of

Dern's

Freshly Roasted

Coffee

and the coffee itself will tell you why you'll linger over it.

Dern Tea & Coffee Co.
29 South Tejon St.
Phone 884.

Crowds-Crowds-Crowds

Throng the Trustee's Sale of the Will Cather & Company's

BANKRUPT CLOTHING STOCK

Unprecedentedly Low Prices in First Class New Fall

HATS WINTER SUITS OVERCOATS SHOES AND FURNISHINGS

You will have to hurry for this merchandise is selling for a mere fraction of its value

17 E. Huerfano | WILL CATHER & CO. 17 E. Huerfano St. W. N. Ruby, Trustee | 17 E. Huerfano

Wilbur's

$15.00 Suit Sale

Continues the rest of this week, offering values ranging $20 to $25 at the above popular price. Plain colors, blacks, mixtures and novelty fabrics made up in the accepted styles for fall and winter wear. An unusual chance to save $5.00 to $10.00 per suit, and at the same time have the benefit of a full season's use of the garment.

A good time to buy furs and coats

These lines now at their best with new things arriving daily. New dresses and costumes.

OLD SHOES MADE NEW
By the Only Goodyear System in the City.

Sewed Soles

Work called for and delivered.
ELECTRIC SHOE FACTORY
Main 1863. 20 E. Huerfano St.

Tobacco growing in Hawaii is very promising, although it was started only two years ago.

HASSELL IRON WORKS ANNEX

REPAIRING

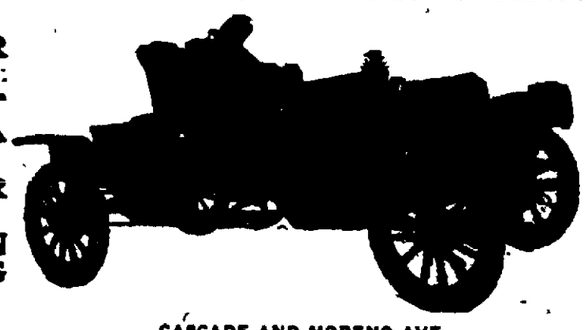

REPAIRING

CASCADE AND MORENO AVE.

Expert mechanics under direction of competent engineers, offering best facilities for auto repairing.

FOUNDRY, HEAVY MACHINE WORK, STRUCTURAL IRON, BOILER AND SHEET METAL WORK. Old Location Moreno and Sierra Madre

All the Late Styles At Greenberg's

In patterns, shades and weaves.

The man who wishes to be well dressed at a small cost should investigate the quality we offer and particularly our low prices.

In tailormade, ready-to-wear clothing we have the best values in the city.

Those who wish to have tailormade Suits or Overcoats can make a selection from a varied assortment of imported and domestic woolens.

M. Greenberg

108 E. Pikes Peak — New York Tailored and Clothier

PIKES PEAK
14,147 Feet Above the Sea

From its summit you can see the entire state.

Trains leave Manitou: 9.25 a. m., returning arrive Manitou, 1:13. 1:30 p. m., returning arrive Manitou, 5:13.

Street car connections from Colorado Springs.

GAZETTE--60c A MONTH

The Exaggerations in Illustrations

Prevailing in all mail order catalogues are gradually being discovered by everyone. It is a common topic of discussion in periodicals. The Grand Rapids Furniture Record recently reproduced in their Journal an advertisement of a Dresser being advertised by a prominent mail order catalogue, and proved that the dimensions were exaggerated so as to make a common $12 Dresser look as large and attractive as a $25 Dresser, thus grossly deceiving buyers. There is such a difference between good furniture and that kind known to experienced furniture men as "Borax" furniture that it is not safe for anyone to buy from a picture unless the buyer knows the article pictured. We undertake to supply anything in Furniture and Rugs at prices prevailing in Chicago or New York and deliver the goods by our own staff, so that satisfaction is guaranteed. Articles widely advertised, like Ostermoor Mattresses, we sell at the identical price that it would cost anyone in New York, and are pleased to have the patronage.

OSTERMOOR BETTER HAIR BUILT STUFFED MATTRESS

FRED S. TUCKER FURNITURE CO.
Nevada Avenue and Colorado Street

NEWSPAPER ARCHIVE®

DR. PRICE'S Cream Baking Powder

A PURE, WHOLESOME, RELIABLE CREAM OF TARTAR BAKING POWDER

Cream of tartar is derived from grapes. It is used in Dr. Price's Baking Powder in the exact form and composition in which it occurs in that luscious, healthful fruit. The healthfulness of Dr. Price's Cream Baking Powder is beyond question.

NO ALUM, NO LIME PHOSPHATES

In every one of fifty-two different brands of alum and alum-phosphate baking powders recently officially analyzed Sulphuric Acid was reported in large quantities, frequently greater than twenty-five per cent. of the whole weight of the baking powder!

Chemical tests show that a portion of the alum from alum baking powder remains as such and unaltered in the bread. ***Read the Label***

Uneeda Biscuit
are soda crackers made from the finest flour and the best materials obtainable
That Makes them an ideal **FOOD**

Uneeda Biscuit
are baked in surroundings where cleanliness and precision are supreme
That Makes them **PURE**

Uneeda Biscuit
are touched only once by human hands when the pretty girls pack them
That Makes them **CLEAN**

Uneeda Biscuit
are sealed in a moisture proof package
That Keeps them **FRESH**

Uneeda Biscuit

NATIONAL BISCUIT COMPANY

5¢
A Package
(Never sold in bulk)

County Commissioners and Good Roads Body Tell Taxpayers of Proposed Improvements

Two statements regarding the proposed good roads bond issue of $110,000, to be voted on at the coming election, have been issued to the taxpayers of El Paso county. One is from the county commissioners, concisely describing the contemplated system of road improvement, and the other letter is from the good roads committee, formally approving the plan of the commissioners and strongly urging the issuance of bonds. In this connection, the committee points out that George Bernard, Democratic candidate for county commissioner, has gone on record as unalterably opposed to the bond issue, and it asks that all taxpayers, regardless of party, vote for B. A. Banta, Republican candidate for reelection to that office.

The formal name of the committee is the Joint Committee on Roads and Streets of the Colorado Springs Commercial and Civic Organizations, and it represents practically every business interest in the city and county. The organizations and institutions represented are: El Paso County Good Roads association, Chamber of Commerce, Clearing House association, Merchants association, Colorado Springs company, Automobile club, Real Estate exchange, Mining Exchange, Civic club, El Paso Horticultural society and Colorado College. Leonard E. Curtis is chairman of the committee, and E. D. Marr is secretary and treasurer. The members are: J. A. Hayes, E. W. Giddings, A. G. Sharp, A. B. Meservey, G. A. Krause, Leonard E. Curtis, C. J. Wright, Frank F. Castello, Mrs. Bertha A. Fowler, Dr. W. W. Arnold and Dr. W. F. Slocum.

The two statements to the taxpayers are as follows:

Commissioners' Letter.

Colorado Springs, Colorado
October 20, 1910

To the Taxpayers of El Paso County.

The necessary proceedings have been taken under our direction for submitting to a vote of the taxpayers at the coming election the question of authorizing a bond issue of $110,000 for making and repairing public roads and bridges within the county.

The public roads and bridges to be so made and repaired are, as stated in the notice of the election, as follows:

(a) A road from the point on the south line of the county where the main road from Pueblo now enters it, through Buttes and Fountain to Colorado Springs.

(b) A road from the point on the west line of the county where the main road from Canon City now enters it, through Dead Man's canon, Colorado Springs and Monument to Palmer Lake.

(c) A road running in an easterly direction from Colorado Springs to the line of the Colorado & Southern railroad, then following the general line of the said railroad to Falcon, and from that point on, the general line of the Rock Island railroad through Peyton and Calhan to Ramah.

(d) A road running in a general easterly direction from Colorado Springs to the east line of the county.

(e) A road running from a point in the vicinity of Fountain in a general easterly direction to the east line of the county.

(f) A road from Falcon to Eastonville along the general line of the Colorado & Southern railroad.

(g) A road running from Peyton in a general southerly direction to a connection with the road running easterly from Colorado Springs lettered (d) above.

(h) A road running from Calhan in a general southerly direction to a connection with the said road lettered (d) from Colorado Springs.

(i) A road running in a general southerly direction from Ramah to a connection with said road lettered (d) from Colorado Springs.

(j) A road from the westerly line of Colorado City to the easterly line of Manitou.

(k) A road from Manitou up Ute Pass, through Cascade and Green Mountain Falls to the westerly line of the county.

Existing Roads Included.

The said roads include in part existing roads which are to be reconstructed or repaired, and in part new roads which are to be constructed, and the work contemplated includes the construction, reconstruction and repairing of all necessary bridges and culverts on all the said roads.

If the bond issue is authorized at the election and the present commissioners are retained in office, we propose to proceed as rapidly as practicable with carrying out the plan outlined in the notice, and, in order to insure the best and most economical work possible, we intend to employ, as consulting engineer, an experienced road engineer of high standing to prepare all plans and specifications for the work and to supervise the execution of the work in accordance with such plans and specifications. This work will include not only the roads, but all bridges, culverts and other construction work connected with the roads. We also intend to provide ourselves with the best modern equipment for road building.

All roads included in the above plan are to be properly graded and surfaced; all bridges are to be of concrete, masonry or other permanent construction, and all culverts are to be of concrete or iron. Adequate provision is to be made for drainage, so as to avoid injury to the roads from water. In places where the natural soil is not suitable for making a good road surface, the roads are to be surfaced with other proper material, as, for example, where the natural soil is adobe, the surfacing is to be of gravel, and where it is sand, the surface is to be mixed with adobe, or other suitable material is to be applied so as to secure a proper surface.

Figures Cited.

The roads included in this plan will constitute a system of main roads well distributed throughout the county, and subsidiary roads will be built or improved as fast as funds become available. According to the best estimate we can make, the main roads can be built and considerable improvements in subsidiary roads can be made from the sum of $200,000. The funds over and above the proceeds of the bonds required to make up this amount can be provided from taxation, during the next three years and the levy necessary for this purpose, and to provide for interest on the bonds and maintenance of all county roads will not exceed three mills. For the coming year, it will probably be less than that amount.

State Will Help.

Work on the Ute Pass road, which consists in widening it so as to enable two vehicles to pass at any point, putting in adequate drainage, retaining walls and permanent bridges, at an estimated cost of $5,000, will be completed this winter. A large part of the work on the main roads in the western part of the county, including the Canon City and Denver road and the Pueblo road, has already been completed, and we can reasonably expect a considerable contribution from the state to the cost of finishing these roads, which will leave a corresponding part of the funds assigned to this work free for use in improving subsidiary roads. The work from this time on will be distributed so as to give all parts of the county, so far as practicable, the benefit of the work as it progresses.

We have thought it advisable to make this statement so that the taxpayers may have more definite information in regard to the plans we propose to follow if the bond issue is authorized, and act more intelligently in deciding the matter.

To Taxpayers' Interest.

We believe that the people of the county are very greatly in favor of much better roads, and that the plan proposed of providing for the larger part of the cost by the bonds is a fair one and largely in the interest of the taxpayers, since the work proposed will be of a permanent character, and the payment of some considerable part of the cost can justly be deferred to the future.

The law does not provide for the payment of any of the bonds or for the creation of any sinking fund for the first 10 years after they are issued, and the increase in the tax levy required for paying off the principal of the bonds in the succeeding 10 years would be only about one half of a mill on the present assessed valuation. As the assessed valuation will undoubtedly increase very largely within the next 10 years, even this levy would be correspondingly reduced.

The levy of three mills for road purposes, which is the limit to which [illegible] the bond issue is [illegible] lower than the [illegible] of the counties of the state. As we are informed the present levy in Douglas county is four mills, in Weld county six mills and in Fremont county six mills.

The construction of roads of the permanent character proposed will not only be of great advantage to the people of the county, but will result eventually in lowering taxation for road purposes by reducing the expenses of maintenance.

The county has no bonded debt and its current indebtedness can readily be paid out of current taxation.

J. P. MADDEN,
Chairman
B. A. BANTA,
H. HUTCHINSON,
County Commissioners.

Statement of Committee.

October 25, 1910.

To the Taxpayers of El Paso County:

At a meeting of this committee held at Colorado Springs today, the following resolutions were adopted:

Resolved, That this committee approves the plan of constructing a system of good roads and the financial plan for providing the necessary funds set forth in the open letter of the county commissioners to the taxpayers of El Paso county, dated October 20, 1910, and strongly recommends that all taxpayers without distinction of party, vote in favor of the proposed bond issue, and requests the chairman of this committee to write a letter to the taxpayers, explaining more fully certain parts of the proposed plan, the benefits that will be secured from carrying it out and the effect it will have upon the taxes to be paid by different classes of property owners.

Resolved, That in view of the public statement made by Mr. George Bernard, as a candidate for county commissioner, that he is unalterably opposed to the bond issue, which forms an essential part of the plan proposed by the present county commissioners, and approved by this committee, we strongly recommend that all taxpayers, without distinction of party, vote for Mr. Banta as county commissioner.

This committee has been in close touch with the county commissioners for several months past in regard to their work on the roads, and we have been very much pleased with the results that have already been accomplished, and with the plans of the commissioners for further improvement of the roads.

Cover Entire County.

The system of main roads now proposed will, as it seems to us, cover the entire county well, and it can be supplemented, as funds become available, with other roads which will give excellent means of communication between all parts of the county.

Good roads have been found to increase prosperity largely everywhere but this county is one in which a good system of county roads will have an unusually great effect upon the prosperity of all classes of people. The main cities and towns in the western part of the county, including Colorado Springs, Colorado City, Manitou and the places up Ute pass, are largely tourist resorts, and the money brought in by tourists not only forms a large element in the trade of the merchants, the owners of hotels and boarding houses, and livery stables and others with whom the tourists deal directly, but indirectly gives employment to a large number of people.

Tourists who come in automobiles stay longer and spend much more money than any other class. The scenery and the climate of this region make it very attractive, and we need only good roads to induce a very large number of owners of automobiles to come here every year.

To meet the competition of California and other states where tourists go and where enormous sums are now being spent on roads, this county must bring its roads up to modern standards as soon as possible.

Good Roads Necessary.

Good roads are also necessary for the development of the agricultural resources in the eastern part of the county, and the promotion of the prosperity of the towns dependent upon the local trade in that section.

The value of farming land depends very largely on its accessibility to market, and the building of good roads has been found everywhere to increase largely the selling value of agricultural lands.

Farmers and ranchmen in the eastern part of the county say that 2,000 pounds is as much as a team can haul on the present roads, and that, at some seasons of the year, even it is load to too much for a team. This is due largely to sand holes and other bad spots in the roads, which are always difficult to get through, and at some seasons, are almost impassible. Experience elsewhere has shown that, with roads of the character it is now proposed to build, a team can readily haul 6,000 pounds.

Anything which adds to the prosperity of any community as a whole is greatly to the advantage of working men, and especially skilled workmen. More buildings are erected and other construction work is undertaken which gives employment to carpenters, masons, bricklayers, plumbers and other mechanics, and the employment for common labor is also greatly increased.

In this connection, it should be borne in mind that by far the greater part of the expenditures for building the system of roads now proposed will be for labor and materials, supplies, such as subsistence for the men; feed for the teams, etc., which will be purchased in the various cities and towns in this county. All this part of the money expended will stay in the county and the work will give employment to a large number of men and a good deal of trade directly to the merchants.

Burden on Large Taxpayers.

The main burden of taxation will fall upon the large taxpayers, and nearly all of those with whom we have discussed the matter are greatly in favor of carrying out the plan proposed because they believe, and we think with good reason, that it will enhance the value of their property by a very much greater amount than they will have to pay in increased taxes.

We think there is a good deal of misapprehension on the part of the smaller taxpayers in regard to the increase in taxes they will have to pay if this plan is carried out. The county commissioners say in their circular letter to taxpayers that the limit of the levy for road purposes which will be necessary for carrying out their plan, if the bond issue is authorized, will be three mills. As they inform us, the present assessed valuation of the county is about $22,000,000, and at least $14,000 will be required, in any event, for maintaining the present roads so as to keep them in a decently passable condition. To raise this amount, a levy of seven-tenths of a mill will be required. For construction purposes, therefore, the levy will be only about 2 and three-tenths mills.

Little Extra Cost.

We are informed that the average cost of a workingman's home in Colorado Springs and Colorado City is about $1,200, and that the assessed valuation is less than 40 per cent of the actual value. This would give an assessed valuation of, say $480, and at the rate of 2 and three-tenths mills, the annual tax would be $1.10. If, on account of the increased prosperity due to good roads, the owner of this property should obtain employment for half a day longer than he otherwise would, he would more than make up for this increased taxation, and, in addition to this, his property will be increased in value.

In the case of a ranch or farm worth the same amount, the increased taxes to be paid would, of course, be the same, and the owner of the ranch or farm would probably save more than this amount in taking one or two loads of produce to market, besides having all the advantages of greater accessibility of neighbors, and more ready communication with all of the cities and towns in the county, and a large increase in the selling value of his land, due to this.

For a ranch or a farm worth $5,000, the increase in annual taxes would be $6.60, and the same considerations in regard to compensation for this would apply as in the case of the smaller farm or ranch. Anyone can calculate these amounts for himself on his own property by taking the assessed valuation from his last tax bill, bearing in mind that the calculation on that basis would be somewhat too high on account of the recent reduction in assessed valuations.

Show Definite System.

The letter of the commissioners describes definitely the system of main roads proposed. Of these, the main north and south roads from Denver through Colorado Springs to Canon City and Pueblo are very important ones. Work on these roads is already well advanced and much of it already paid for, and this will enable the commissioners to use a large part of the funds to be raised in pushing work promptly on the east and west roads and the other roads included in the plan.

The road from Colorado Springs to Ramah is a very important one and will probably form a part of an interstate road along the general line of the Rock Island railroad since the counties east of El Paso will undoubtedly carry this road through very soon to the state line, and Kansas and Nebraska may safely be relied on to carry it through to Omaha, from which point there is already an excellent road through Iowa and Illinois to Chicago.

The road leading directly east from Colorado Springs is also likely to become a part of an important interstate road, since, by carrying it through Lincoln county to a connection with the road along the Kansas-Pacific railroad it would form a part of the shortest route to Colorado Springs from Kansas City and St. Louis.

State May Help.

There is a reasonable prospect of obtaining assistance from the state in building these roads as well as the Ute pass road, the roads from Palmer Lake to the west line of the county on the way to Canon City and from Colorado Springs to the south line of the county on the way to Pueblo. The state highway commission has as one of its objects the [illegible] of helping those counties most willing to do the largest amounts for constructing roads in themselves. Any amount so obtained from the state funds will of course increase to that extent the funds available for further improvements of our county roads.

[illegible] road and of the part of the county road between Colorado City and Manitou is also very important, since these roads form a part of a great thoroughfare traveled very much by tourists.

The financial plan proposed by the commissioners seems to us an admirable one. The bond issue proposed is very moderate in amount, considering the resources of the county, and the fact that the county has, at present, no bonded debt, and by building the system of roads partly from the proceeds of the bonds, the rate of taxation for road purposes can be kept within very moderate limits. As the roads proposed will be of a permanent character and last long beyond the lifetime of the present generation, it seems to us, as the county commissioners say, no more than fair to postpone payment for a part of the cost of the roads to sometime in the future. In any event, the rate of taxation required for retiring the bonds during the second 10 years of their term, even if the bonds were not refunded, will be very moderate.

Commissioners Approved.

We particularly approve the action of the commissioners in issuing a definite and clear cut statement of what they propose to do, so that all taxpayers may understand fully what disposition is to be made of the funds provided by the bond issue and act intelligently in voting on this subject. We think that all that is necessary for approval of the bond issue by a very large majority of taxpayers is a clear understanding of the subject, and this letter has been written with a view to promoting such understanding.

We consider it extremely important for carrying out the proposed plan, that the present board of county commissioners be continued in office. Mr. Banta is a candidate for re-election. He has had large experience in the work, is an enthusiast for good roads, and we think it would be a very serious mistake, and greatly impair the efficiency of the board, to put any new man in his place, and particularly one who has declared himself positively as opposed to the plant of road construction and improvement proposed by the present board.

LEONARD E. CURTIS,
Chairman

The Important Problem

confronting anyone in need of a laxative is not a question of a single action only, but of permanently beneficial effects, which will follow proper efforts to live in a healthful way, with the assistance of Syrup of Figs and Elixir of Senna, whenever it is required, as it cleanses the system gently yet promptly, without irritation and will therefore always have the preference of all who wish the best of family laxatives.

The combination has the approval of physicians because it is known to be truly beneficial, and because it has given satisfaction to the millions of well-informed families who have used it for many years past.

To get its beneficial effects always buy the genuine manufactured by the California Fig Syrup Co. only.

News of Local Courts

Mrs. Cora Orcutt has filed suit in the county court for a divorce from Walter Scott Orcutt, on the grounds of cruelty. They were married in Tiff City, Mo., January 13, 1897. Mrs. Orcutt asks for the custody of three minor children and temporary alimony. When the woman filed the complaint Orcutt was being tried in Justice Dunnington's court for nonsupport. He was found guilty and sentenced to 90 days in the county jail. Orcutt furnished a $100 bond to pay his wife $10 a month for her support and the sentence was suspended.

Humane Officer J. Floyd Neff yesterday filed a petition in the county court asking that Vivian Clark, a 9-year-old girl, be sent to the home for dependent children. The case has not been decided. The child has been living with her grandmother, Mrs. Carver Green on a ranch 25 miles east of Colorado Springs. It is said that she milked from 10 to 16 cows twice a day and in addition to other work rode three miles across the prairie to attend school.

In police court yesterday Judge Starrett fined Frank Stratton, Jr., $2.50 for violating the speed limit; J. Reese, $7.50 for drunkenness and disturbance, and Arthur West, colored, $2.50 for riding a bicycle on the sidewalk.

Joe Stearns was arrested by the police yesterday morning on a charge of having passed a worthless check on the Perkins-Shearer Clothing company for $22. Stearns signed his father's name to the check. The latter came to Colorado Springs from Denver last evening and took the young man home with him. He is said to be a victim of the cocaine habit.

AGED MAN IS FOUND NOT GUILTY OF "BOOTLEGGING"

J. C. Carpenter, aged 70 years, was found not guilty in the district court last night the jury bringing in a verdict of acquittal after retiring out until 8 o'clock.

[illegible] was charged with having bootlegged [illegible] Teal in a Colorado City livery stable on Sunday, June 26. Through the [illegible] of defense introduced at the trial it appears that Carpenter had fallen into a trap laid to catch him.

A Generous and Charitable Wish

"I wish all might know of the benefit I received from your Foley's Kidney Remedy, says I. N. Regan, Farmer, Mo. His kidneys and bladder gave him so much pain, misery and annoyance, he could not work, nor sleep. He says Foley's Kidney Remedy completely cured him. Sold by all druggists.

RECORD NEW RESIDENCE BEFORE TOMORROW P. M.

Attention is again called to the fact that all registered voters of Colorado Springs who have removed from one precinct to another since enrolling, must record the change on the registration lists before tomorrow evening, at the office of County Clerk Sheldon. If a registered voter has removed from his original precinct and does not record the fact by the time mentioned, he looses the right to vote at the election.

LIVE LITERATURE AT REPUBLICAN QUARTERS

Some live campaign literature pertaining to state issues was received yesterday for distribution by Secretary Scully of the El Paso county Republican central committee. One of the most striking pieces of literature is a small booklet with the following title line: "An Emergency Exists for the Taxpayers of Colorado. A Comprehensive Account of the Stewardship of the Shafroth Administration."

There are also a number of cartoons some of the titles being: "Benediction," "What Became of It," and "This Is the Thing the Extra Session Has Handed Up to Us."

There was also received yesterday a number of large lithographs of Senator John B. Stephen, Republican candidate for governor. These pictures, which are 18 by 24 inches, will be hung in prominent places about the city, especially in the show windows of the downtown business houses. They are also suitable for hanging in the windows of private residences.

Breaks Up Cold

Thousands Are Using the New Method With Wonderful Results.

Cut out this prescription, Madam; you are the one that must look after the health of the household and you are the one in these days of high prices that must manage things economically.

Someone in the family may have a hard cold this winter. It may be in the head, perhaps in the chest.

It matters not where; here is some advice and a prescription that will break up any cold in a few hours, and without taking harmful drugs or strong drinks into the stomach.

First of all look after the bowels. The tongue will show whether the liver is right or not. If the bowels need attention, a good dose of castor oil made tasteless with a little orange juice will do the trick, although any reliable cathartic will do.

Then try this economical treatment: Into a bowl of boiling water pour a teaspoonful of HYOMEI (pronounce it High-o-mei) cover both head and bowl with a towel and breathe deep into the lungs the soothing healing vapor.

Breathe this vapor for five or ten minutes until the head feels fine and clear, then go to bed and sleep soundly until morning.

A bottle of HYOMEI costs 50 cents at druggists everywhere. A complete outfit which includes a hard rubber pocket inhaler, with which you can breathe at any time or place costs only $1.00. It is guaranteed to cure catarrh, coughs, colds, sore throat and croup, or money back.

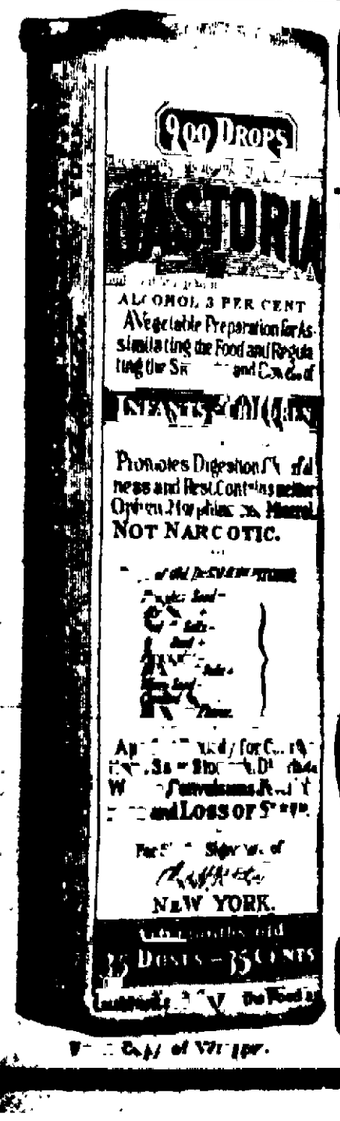

CASTORIA

For Infants and Children.

The Kind You Have Always Bought

Bears the Signature of Chas. H. Fletcher

In Use For Over Thirty Years

CASTORIA

THE CENTAUR COMPANY, NEW YORK CITY.

NEWSPAPER ARCHIVE®

The Latest Sports for Fans of All Sorts

TIGERS-MINES GAME WILL BE THE IMPORTANT AFFAIR

No Chance That the Contest Will Be Called Off

The importance of the Tiger-Mines football game to be played at Washburn Field on Saturday is the one big topic of conversation all around the football circuit. Colorado Springs draws the gridiron plum and more interest is being taken throughout the state concerning Saturday's game here than any others scheduled.

In preparation for the contest, which promises to be one of the greatest battles, ever fought on Washburn Field, both the Tiger and Mines squads are working every afternoon until darkness stops the practice. Football instruction does not end on leaving the field, however, for it is served by Coach Rothgeb with every dish at the training table and followed by a blackboard drill

At present there is a discussion on as to the officials for the game. There is no danger of the match being called off, as has been hinted, for the conference wouldn't stand for it, but Coach Rothgeb is going to see to it that the Tigers get an even break in the matter of selecting the men who will rule on the plays.

Indications last night were that Witham, Brusse and Brandenburg will be three of the officials, with the fourth to be selected later.

Two of the men suggested by the Mines, Witham and Brandenburg, have been accepted by Coach Rothgeb and he takes the position that it is no more than fair that the Golden contingent should agree to two officials out of a list of nearly a dozen that he has recommended.

"I suggested G. H. Smith, Archie Brusse, W. H. Capen, Vanavach, Berthke, Knowles, Farnsworth and Knowlton," said Rothgeb last night, and it seems to me that the Miners should be able to find two satisfactory officials out of that list.

"All we want here," continued the coach, "is a square deal.

"Not only do we want it, but we are going to have it."

A telephone message from Golden received last night was to the effect that of the names submitted Brusse would be acceptable. It is believed that the fourth official will be agreed upon tomorrow.

There was little information to be gained from a visit to Washburn Field yesterday afternoon where two elevens were working out under the coach's directions. After the preliminary stuff the arena was ordered cleared of railbirds, and a guard thrown around the field to keep prying eyes at a safe distance. Just what plays Rothgeb is perfecting will not be apparent to outsiders until the Tigers get under way against the Mines on Saturday. There are no cripples in the lineup and extra precautions will be taken tomorrow and Friday to see that no one is injured in the practice. The Miners will have a slight advantage over the Tigers in weight, but the locals are looked upon to offset this handicap by faster play and a better knowledge of the new game.

Based upon comparative scores so far this season, the Tigers and the Miners appear to be the real contenders for the state championship, although the Colorado College team is not looking for easy or one-sided games with either Denver or Boulder

INJURED MEN CAUSE NEW RULE AT W. AND J.

WASHINGTON, Oct. 26.—The athletic association of Washington and Jefferson university today rescinded the one year resident rule which prohibited freshmen from taking part in athletic events. The step was taken as a result of the condition of the football team, which has seven men laid up with injuries the material from the upper classes being exhausted.

BROWN AND OVERALL ARE ON THE WAY TO COLORADO SPRINGS

CHICAGO, Oct. 26.—With the end of the world's series and the final windup of the baseball season of 1910 the different celebrities of the game are leaving Chicago. Bill Lange, one time Cub, leaves today for his home on the coast. President Johnson of the American league, President Comiskey of the White Sox, Jimmy McAleer, manager of the Washington team, and several others started for a hunting trip in the northern woods, and Fielder Jones and his wife left for their home in Bolivar, N. Y.

Brown and Overall have given up their automobile trip to California which they proposed taking right after the close of the season. The two Cubs will travel by train to the western coast and make stops along the way to see the big sights at Colorado Springs and the Grand canon.

'Old Fox' Beats Dooin in Trade

CHICAGO, Oct. 26.—Clark Griffith, manager of the Cincinnati Reds, who was in this city today, declared that the Philadelphia-Cincinnati deal in players was as good as settled.

"The deal has been made and this talk about President Fogel is nonsense," said Griffith "He can't back out Dooin and I made the trade, it's in writing, and it suits both of us"

"But aren't you getting about 100 per cent the better of the deal?" a listener suggested

"Not at all I am getting some good men, but so is Dooin. Patrons of the game want to see changes in the teams of both cities New men is their cry. It will help both teams"

STANLEY KETCHEL.

Middleweight Champion, Who Was Shot to Death by Walter A. Hurtz in a Ranch House Near Conway, Mo. Ketchel Was a Good Money-Maker, Having Made $100,000 During the Last Few Years From Ring Battles. His Estate Is Estimated to Be Worth About $20,000.

STANLEY KETCHEL'S RING EARNINGS ABOUT $100,000

Fast Living Cut His Estate to Less Than $20,000

GRAND RAPIDS, Mich., Oct. 26.—In probate court Julia Ketchel, mother of Stanley Ketchel, champion middleweight pugilist who was killed in Missouri, filed application for appointment of James A Lombard of this city as special administrator of her son's estate. According to the petition, the estate is valued at $18,000, of which $8,000 is in real estate and $10,000 in personal property Ketchel is said to have earned about $100,000 in the ring

By R. L. GOLDBERG.

NEW YORK Oct. 26.—The untimely ending of Stanley Ketchel's speedy career has cast a veil of regret over the whole boxing world. While this reckless, daredevil fighter was not the kind of a man to inspire love in the hearts of the public, still there are those whose heartstrings are strained almost to the bursting point by the death of the middleweight champion.

Whatever the public attitude may have been toward Ketchel, or whatever feeling his personal friends may have entertained for him, the end of this fighter records the passing of one of the greatest fighters that ever appeared in a public ring.

Ketchel was a big, foolish boy, with a heart in him the size of his hat. His boyish impulsiveness was probably responsible for his assassination. He knew no such word as reason. What he wanted he went after, irrespective of the consequences.

With the proper handling he was as harmless as a kitten. The chief cause of his undoing was his love of the white lights. He was gripped body and soul in the clutches of the tenderloin influence. In his boyish irresponsible way he went the pace with his eyes wide open and knowing that the end was not far off He simply defied fate and lost

We met Ketchel and Wilson Mizner in a Frisco cafe a few weeks before the Johnson-Jeffries fight Ketchel was then indulging his love of the tenderloin. He did everything just the opposite of the way he knew it should have been done He walked over to the counter where the deserts were kept and set a portion of each kind of food before him on the table. As we remember it, he had stewed prunes, apple pie, baked apples, custard, stewed rhubarb, raisin cake sliced peaches, banana fritters, stewed cherries, ice cream, watermelon and cantaloupe before him. And he ate most of every single portion.

He abused his constitution in these foolish, boyish ways until his whole system was undermined. He threw his money away. Ketchel was never what could be called a heavy drinker, but delighted in treating the large number of hangers-on who were always at his heels. Ketchel's career closed as it began. He gained a pugilistic title probably quicker than any man before him.

His first fight of any real importance was a draw with Joe Thomas, who was then middleweight champion, on July 4, 1907.

Thomas did not dream of meeting a dangerous man in Ketchel. He figured it merely as a workout Two months later, September 2, Ketchel knocked out the same Thomas in 32 rounds He held the middleweight title for a year and then lost it to Billy Papke. Two months later he got it back and held it till the time of his death. The death of Willus Britt, Ketchel's manager, a year ago, and Ketchel's own sudden ending, have robbed the sporting world of two of the most eccentric characters it ever possessed.

FRATERNITIES WILL KEEP UP TRAINING TABLE FOR TIGERS

The real spirit of the students of Colorado College in support of their football team this season was further manifested yesterday when it was announced that a training table, with three meals a day, will be supported for the remainder of the season by the college fraternities.

The table is to be located for a week at a time at one of the fraternity houses and the members of these organizations will eat with the chapters who are not in charge of the table that week.

Coach Rothgeb has found that a training table with the regulation diet three times a day is most necessary to the success of football teams, and the action was taken voluntarily by the Greek letter societies. Sixteen men are now taking their meals under the orders of the coach, who estimates that this is one of the most important parts of training for gridiron battles.

The table starts this morning at the Sigma Chi house, 1235 North Nevada avenue. The other fraternities are Phi Gamma Delta, 1122 North Cascade avenue; Alpha Tau Delta, 20 East San Rafael street, Kappa Sigma, 930 North Weber street; Delta Phi Theta, 831 North Cascade avenue.

"THEY DON'T COME BACK."

Young Corbett, Former Lightweight Champion, Demonstrated the Fact a Few Nights Ago in a Mill With Willie Beecher of New York. The Fight Was Stopped in the Fourth to Save Corbett From a Knockout

Cubs Fell for Fake Signals

PHILADELPHIA, Oct. 26. In the recent series in which the Athletics demonstrated that they form the most powerful baseball team in the fast set, they did something more than outclass the Cubs in batting, fielding and pitching.

All through the series the Athletics knew what was coming, while the Cubs looked about helplessly trying to fathom the Mack men's intentions. The Cubs thought Collins was signaling the kind of ball that the Cub pitcher would deliver by kicking up dirt. This was only a ruse to throw the Chicago deep thinkers off the track

Collins tipped off every ball pitched to the outfielders by holding his right arm behind his back. The Athletics catchers faked their signs all along. Thomas and Lapp made their signs apparent and the Cubs swallowed the bait. For the most part, the real signs were made by the pitchers, though they often switched and let the catcher make a few signals The Cub coachers paid no attention to the pitchers, but kept their eyes riveted on the catcher, with the result that they never knew what was coming off

AT PIMLICO

BALTIMORE, Oct. 26.—Superstition, heavy backed, today took the measure of High Private at Pimlico. The race was the Pimlico selling stakes, one of the features of the meeting. The time, 3:02 4-5, could have been bettered if it had been necessary as Shilling was holding a wrap on the old campaigner at the end. The track is fast again, and good weather is bringing out good crowds.

TRAIN

For the Cripple Creek trip leaves 10:40 a. m. Gets back 6.05 p. m.

Cobb and Rucker Will Race Daily at Atlanta Auto Meet

ATLANTA Ga Oct 26.—As Fred Wagner puts it, Atlanta's meet next week is going to be a regular "coffee cooler" and will make the general run of track meets look like demitasses."

Manager Hye is delighted with the prospects of about 60 entries, for the tournament of November 3, 4 and 5. The two Lozier cars entered reached Atlanta yesterday morning, as did the trio of Firestone-Columbus cars. The Abbott-Detroit team of three is on the way cars are arriving like flies.

The Lozier racing crew, in charge of C. A. Emise, reached Atlanta on Friday, going via steamer to Savannah, where the party looked over the Savannah course. Ralph Mulford, who won the National Stock Chassis race at Elgin, and drove in the Vanderbilt and Fairmount races, in which he scored fourth and second, respectively, and winning his class in the latter, will, of course, pilot one of the Loziers. Joe Horan, who was formerly Mulford's mechanician, will guide the other white car

J. M Rutherford, the well-known amateur who broke a number of amateur records at Atlanta last year, after repeatedly declaring his intentions of quitting the racing game, has changed his mind and announced that he will enter numerous events. He is engaged to be married and it was to please his fiancee that he announced his retirement. She, however, has consented to let him drive at one more meet. Rutherford will pilot his own Stearns car, with which Al Poole and Cyrus Patschke recently broke the world's 24-hour race record at Brighton Beach, rolling up 1,253 miles.

George Robertson, who retired from racing following his accident in Vanderbilt Cup practice, has been named as one of the judges of the meet Like Manager Hye, his arm is in a sling, which recently caused Joe Matson to name them the "Gold Dust" twins, mentioning that Robertson's hair is golden and Hye's is the color of soap powder.

The motordrome surface is being out into excellent shape, large gangs of men working on it and oiling it daily.

Baseball fans in Atlanta and elsewhere are pleased at the prospect of seeing a match race between two such star league players as "Ty" Cobb and Nap Rucker.

Cobb, of the Detroit Americans, the champion batsman, who won that prize automobile a few days ago, is a native of Georgia, as is Rucker, the famous Brooklyn National League pitcher. These two will make their debut at motor racing in 10-mile heats each day for the best two out of three heats

"KING" COLE SIGNS WITH CUBS FOR 1911

CHICAGO, Oct. 26.—King Cole, the young pitcher who started the only game the Cubs won from the Athletics, left for his home today with a three-year contract and a $1,000 bonus in his pocket. Cole is one of the first to sign a new contract with the Cubs.

Although only a youngster, Cole won 21 games and lost only four during the season just closed and his new contract calls for a salary almost double that under which he played this year, while ample provisions were included for the sprinkling of bonuses in case the young pitcher keeps up his good work during the next three seasons

President Murphy also received the signed contracts of Pepper and Kerman, two minor league pitchers, yesterday

Hoppe Breaks Billiard Run

NEW YORK Oct 26.—Willie Hoppe, the 18.1 balk line billiard champion, in his handicap match with Albert Cutler broke the world's record at 18.1 tonight Hoppe made a run of 150, said to beat the record made 11 years ago by Jacob Schaefer Tonight was the third night of play and the score was Hoppe 300 to Cutler's 322, the latter however, playing at 18.2, the handicap allowed by the terms of the match

The score to date Hoppe 909, Cutler 824 Play will be resumed tomorrow night.

ORVAL OVERALL.

The Famous Club Flinger and Another Equally Illustrious Chicagoan Mordecai Brown, Are Headed for Colorado Springs Where They Hope to Live Down Some of the Bitter Past—i. e., the Recent World Series Till During Their Sojourn Here They May Be Persuaded to Enlighten Those Zoos Along the Lines of "Inside Ball." This Would Be Great Dope—for the Zoos

J. M. Nye, of the Atlanta Automobile Speedway, has been in New York looking for entries for the race meet to be run at Atlanta on November 3, 4 and 5. The Atlanta track people have arranged to carry the cars to and from Atlanta without freight or express expenses to get many of the cars that competed for the Vanderbilt cup.

The board of health of Indianapolis, Ind., has ordered a motor ambulance to cost $3,475 The money for it was appropriated by the city council, after the originals appropriation had been vetoed by the mayor The city is also preparing to buy a motor squad wagon for its fire department

The Demon of the Air

is the germ of La Grippe that breathed in brings suffering to thousands Its after effects are weakness nervous ness loss of appetite energy and ambition with disordered liver and kidneys The greatest need then is Electric Bitters, the splendid tonic, blood purifier and regulator of Stomach, Liver and Kidneys. Thousands have proved that they wonderfully strengthen the nerves build up the system and restore health and good spirits after an attack of Grip If suffering try them Only 50c. Perfect satisfaction guaranteed by the Hefley-Arcularius Drug Co., 31 South Tejon St.

THE CRIPPLE CREEK TRIP

Only $3.50

PENNSYLVANIA LINES

First Steel Trains on Regular Daily Schedules

"The 24-Hour New Yorker" Lv. St. Louis 6.00 p. m. Ar. New York 7.00 p. m.

"The Pennsylvania Special" Lv. Chicago Quarter to 3 Ar. New York 9.45 a. m.

Steel equipment insures additional comfort, for the cars are heavier and ride more easily.

— They are practically indestructible, and have heavy steel beams extending their entire length, making them non-collapsible. Upper berths are equipped with electric lamps, and numerous other special features for the comfort and enjoyment of passengers are prominent in the new equipment.

Pennsylvania Station in New York City Opens November 27, 1910

with complete all-steel through train service over Pennsylvania Lines from and to the West. The new station is in New York City's busiest spot—only two block from Broadway.

GEO. T. HULL, District Agent, 907 Seventeenth Street, DENVER, COLO.

Football Pride and Co-Ed Pleadings to Send Boulder Strikers Back to Classes

BOULDER, Colo. Oct. 26. Pride of the football squad representing the University of Colorado may yet end by breaking the strike of the student body before many days have passed

Under the rule of the football conference only those men can play on the squad who at the end of each week, have a clean record for scholarship Because of this rule 2 of the strikers have returned to school

The big game with Colorado College and the Thanksgiving contest with the School of Mines had a great deal to do with bringing the students to quarrel with the faculty, while upsetting the routine of student life has not dampened the ardor of football enthusiasts

The girls who voted to go out with the strikers are coming back to school later because of persuasive efforts of the dean of women One hundred and twenty of them returned to their classes this morning One hundred and fifty are still out One of the men were at [illegible] The council of deans [illegible] determination to punish the [illegible] by a week's suspension [illegible] reconsideration of the matter [illegible] undertaken in the hope that [illegible] might [illegible] for some [illegible] punishment which [illegible] the discipline

President James Baker of the university hopes for a speedy adjudication of the whole affair

The GEN. Wm. J. PALMER CIGAR

MADE FROM THE FINEST HAVANA TOBACCO. FOR THE DISCRIMINATING SMOKER WHO APPRECIATES THE HIGHEST QUALITY

For Sale by All Dealers

The STRUBY ESTABROOK MER. CO. DENVER, COLO DISTRIBUTORS

NEWSPAPER ARCHIVE®
NEWSPAPER ARCHIVE®

COLORADO SPRINGS GAZETTE

THE ONLY REPUBLICAN DAILY NEWSPAPER IN COLORADO.

Published every day in the year at the Gazette Building by the

COLORADO SPRINGS GAZETTE CO.

CLARENCE P. DODGE . . . President
CHARLES T. WHITMAN . . . Editor
M. A. EGE . . . Business Manager

Entered at the Colorado Springs postoffice for transmission through the mails as second class matter.

TELEPHONE MAIN 215.

SUBSCRIPTION RATES:

ONE MONTH—DAILY AND SUNDAY . . . $55
ONE YEAR—DAILY AND SUNDAY $7.00
ONE YEAR—SUNDAY ONLY $2.00
ONE YEAR—WEEKLY $1.00

ADVERTISING RATES ON APPLICATION.

The Gazette is the only newspaper in Colorado Springs which receives the full report of the Associated Press every day of the week.

Advertising Representatives,
HAND, KNOX & CO.

New York . . . . . Brunswick Building
Chicago . . . . . 1210-12 Boyce Building
Kansas City . . . . . Journal Building
Atlanta . . . . . Chandler Building

THURSDAY, OCTOBER 27, 1910.

GRIFFITH FOR ATTORNEY-GENERAL.

ONE of the state offices in which a change is urgently needed is that of Attorney-General. Under the present official, John T. Barnett, the office has been conducted at a far greater cost to the State than under the preceding Republican administration, and its efficiency has not been correspondingly increased.

For instance, the Legislature last year made an appropriation of $41,200 for the Attorney-General's office, and to this was added sundry other appropriations bringing the total up to $65,700. In contrast to this the appropriation in 1907, under the Buchtel administration, was $29,500, and to this was added $18,500 for attorney fees in the Kansas-Colorado water case, making a total of $48,100, or $17,600 less than the expenditures under the present administration. Incidentally it is interesting to note that a considerable part of the Kansas-Colorado appropriation went to the law firm of which Governor Shafroth was a member, while under the present regime fees for special counsel have been paid mostly to H. M. Teller, C. S. Thomas, H. A. Hicks, E. C. Stimson and Milton Smith, all Democratic wheelhorses. In other words, the Shafroth administration has been careful to engage only Democratic politicians as special counsel, instead of following the more liberal policy of its predecessor.

Fortunately, the Republican candidate for this position is a man in whose ability and integrity there is such widespread confidence that his election is almost assured. Personal popularity is always a valuable asset, but in this case it rests on a basis so substantial that it proves something more than mere good fellowship. Ben Griffith was not a candidate for the nomination until a few hours before his name was presented to the convention, and his popularity, especially among the Western Slope delegates, and those from El Paso County where he had attended college, was so great that opposition completely vanished.

Mr. Griffith is well known in Colorado Springs, where he attended Cutler Academy and Colorado College, graduating in the class of 1901. He was captain of the baseball and football teams in his senior year and one of the best known and most popular athletes that ever attended the College. He graduated from the University of Denver law school in 1904, and has since practiced his profession in Montrose and Grand Junction. Mr. Griffith is a progressive Republican and a good lawyer, and his election will mark the beginning of a new era in the Attorney-General's office.

THE HONOR SYSTEM IN PRISONS.

MODERN criminology is leaning more and more to the idea that punishment should aim to be primarily corrective rather than punitive. The theory is that nothing is gained either to the individual who has offended against society or to society itself, if the penalty imposed does not tend to lessen the likelihood that he will perform other criminal acts. That idea first gained effective expression in the treatment of juvenile delinquents, and the principle is now being applied extensively in all civilized countries to adult offenders, although as yet the departures along this line must be considered as more or less experimental.

One of the most interesting of these, lately brought to attention through The Survey, a magazine devoted to sociological questions, is that of the sheriff of Washington county, Vermont, Mr. F. H. Tracy, who is applying the "honor system" to convicts in his charge. The state law provides for the employment of prisoners, the proceeds of their work, after payment for tools and materials, to go to the state. The first experiment of Sheriff Tracy was to employ the men at odd labor upon his property, but the trial was not a success as the men took no interest in the work.

After other equally unsatisfactory trials, the plan of giving them a share of their earnings and putting them on their honor was decided on. This proved a success, and for the three years according to the Sheriff, that this system has been in operation, only two men out of 700 permitted to work outside the prison without guards have attempted to escape. The average wage earned has been $1.75 a day, of which the state receives one dollar, the remaining 75 cents going into the pockets of the convicts and being the means in many cases of supporting at least in part those dependent on them and on whom, rather than themselves, the burden of their wrongdoing most heavily falls. Many of the men are permitted to work absolutely by themselves, yet not only has the number of attempts at escape been almost negligible, but there have been comparatively few cases of intoxication in all of which the offenders have been promptly punished. As the morale of the convict laborers as a whole has been so high that their labor is in demand. The policy of trusting the men has led the convicts to make the effort to make their imprisonment a time which has been appreciated. In many instances the effect, it is declared, has been to give discouraged men the inspiration to turn over a new leaf.

DANGER IN TOO MUCH LENIENCY.

The opposition to the employment of convict labor generally raised by union labor organizations has been disarmed by the fact that the men, in order to earn as large a surplus for themselves as possible, have not underbid the ordinary labor market. It may be observed in passing that in this manner the plan under discussion does not lay itself open to what is, in some aspects at least, a legitimate argument against the employment of convict labor in other than state work or such other work as would not be done were such inexpensive labor not available.

The main question is, however, that of the social expediency of turning out of prison and treating to all intents and purposes as free, law-abiding citizens, men who have committed offenses more or less grave against the laws of the land and who, until at least the theory that criminality is a disease is universally accepted, must be considered as meriting punishment therefor. It is certain that shutting a man up in a dark, cold cell, cutting him off from even conversation with his fellow prisoners and treating him much as one would a dangerous beast is not calculated to send him forth from prison a better man mentally, morally or physically. Neither is there any doubt that making prison life too inviting, as President Taft observed not long since, involves the grave danger of transforming into a stimulus to crime what the law contemplates as to some extent a deterrent.

There is such a thing as going too far, in this matter as in everything else, and while humanitarianism commends any and every effort to better the environment of incarcerated wrongdoers, practical considerations place a limit on the extent to which the correctional theory is permitted to invade the domain of retributive justice. There is a temptation to believe that buying circus tickets for prisoners and allowing them to attend the performance at night without escort, which was done by this Vermont sheriff, goes beyond that limit. Nor does the fact that the convicts so trusted all returned to the jail, bear directly on the opinion.

STOP THE EXPENSE.

To the Editor of The Gazette:

The agitation in favor of the initiative and referendum has come as a result of the delay, chicanery and expense attending present legislative methods. History will bear out this statement.

Let us consider the initiative and referendum itself. The first petition for its adoption was presented to the general assembly in 1895. Since then the bill for this amendment has been presented in every legislature. The aggregate of these printing bills is not less than $1,000. Up to the present extra session say that 10 days have been spent discussing it; that means $10,000; the first 30 days of the extra session were spent in the same way, this amounts to $30,000 more or a conservative total of $50,000, not to mention the time and money spent by people interested in securing this law.

The first primary law was introduced in the assembly of 1897. This is a much longer measure, and the printing bills for the past five sessions in which it has appeared are not less than $2,000. About a third of the last regular session, and half of the present extra session have been spent in its consideration, at an expense of $1,000 a day, this means that it has cost the state $62,000 to get a very imperfect and unsatisfactory primary law, the result finally of deals and trades and not in any sense of statesmanship.

In the general assembly of 1899 an eight-hour law was passed after a hard fight, let us be conservative and say that 10 days were spent on it; this means $10,000. Then came the supreme court, also sitting at state expense, and took it away from us. The Thirteenth general assembly passed a constitutional amendment in record time; there were several bills, but legislative printing and all the amendments probably did not cost over $2,000. It was submitted to the people in 1902 and carried by a vote of 72,380 in favor and 26,266 against, but we didn't have the law. The Fourteenth general assembly met and half a dozen bills were introduced, and days were spent wrangling over this measure. House and senate spent at least 15 days each on this bill—$30,000; and when the assembly adjourned we didn't have the law. Instead we had a strike which was the direct outgrowth of the failure of the legislature to act and this cost the state nearly a million dollars.

Two more years went by, and finally, at an expense of say $15,000 more for time and printing, an eight-hour law was passed.

In other words it has taken time aggregating 34 years and an expense of $169,000 to get the initiative and referendum submitted, and to pass a fairly satisfactory eight-hour law and a wholly unsatisfactory primary law.

Under its initiative and referendum law Oregon has submitted 32 measures to the people at a cost of $25,000. Four were submitted by the legislature, five under the referendum and the rest by the initiative. This is for six years. "The total cost, in dollars and cents of the 10 years' trial of the initiative, referendum and recall in Los Angeles," says Mr. Elliott, "has not exceeded $25,000. The benefits in dollars and cents in a single instance amounted to a million of dollars."

In the light of our experience, bitter and costly as it has been, will anyone have the temerity to object to direct legislation on the ground of expense? When the people of Oregon secured the initiative and referendum they found a quick and easy method to eliminate the cost of newspaper publication of laws and constitutional amendments. The representatives of the people and not the people themselves are responsible for the manner which it is provided that we shall advertise in a newspaper of every county. Vote for the initiative and referendum and thereby reduce the cost of lawmaking.

GEORGE EISLER.

Colorado Springs, Oct. 26.

CAN HE WIGGLE HIS EARS?

From the Marion (Ia.) Sentinel.

Professor William White will assist in the concert given by the Methodist Male chorus at the M. E. church tomorrow evening. He is a fine bass singer, gives whistling duets unassisted when two parts are distinctly heard, and plays selections on his trumpet horn.

The Daily Chit-Chat

By RUTH CAMERON

"Of course you heard the scandal about Mr. Latimer and Mrs. Rice?"

No, what?

Why, he has been staying right down near the Rice cottage and going about everywhere with Mrs. Rice, sailing and driving and riding. Everybody is talking about them. I guess Mr. Rice is the only person in the settlement who doesn't know what's going on. That's the way it always is, you know, the last person in town to know about a scandal is the woman's husband. But, my dear, I don't see how that can be news to you. I told your sister, Marcia, all about it yesterday."

"Marcia!" Well, you might as well expect me to hear of it by your telling it to that lamp-post out there. Anything like that always stops with her."

All of which conversation, to which I chanced to be a casual listener, I have repeated that I may say, "Three cheers and a tiger for Marcia!"

Can you think of any prouder praise than her sister's complaint, "Anything like that always stops with her?"

I can't.

Not long ago I met, twice in the same week, a young married man and a young woman, to whom he had been very attentive before his marriage, together in a city several miles from their home.

When I came home my natural impulse, of course, was to speak to what I had seen. Several times I actually had my mouth open to say, "Whom do you think I saw in R. today?" And then I thought of what I admired in Marcia, and closed it.

Later I chanced to find out that the presence of these two in the city was absolutely innocent, that they were there on an errand of kindness, and that the wife knew and entirely approved.

And, as you can imagine, I was very thankful to Marcia.

Suppose I had told what I saw and had let the story be passed on with the inevitable addition of innuendo and suspicion. For, even if the truth had started to pursue the scandal half an hour afterwards, it would probably never have caught up with the mistake.

At a social affair recently I had a chance to see a sort of cross section of a rumor in process of growth.

"Eleanor is sick," someone said to me.

I had reasons for thinking that a mistake, so I set out to trace the information to its source, and this is what I found:

That someone had said, "Where is Eleanor?"

That someone else had answered, "Why, she isn't here. Isn't that queer? She always comes. She must be ill."

That the next time Eleanor's whereabouts were in question, someone had glibly explained, "Why, Eleanor is ill."

Do you want to be a party to passing on rumors oftentimes as ill-founded as this one?

Or do you want to be Marcia's kind?

Which?

How sad, distraught and melancholy must be the man whose would-be jolly engravings jar the press! The more he tries to entertain me, the more, ods fishhooks! does he pain me, and add to my distress. His pictures always makes me restive; when

COMIC PICTURES.

they're not flat they are suggestive of things good men disdain; in shady things he likes to wallow, and those who would his footsteps follow run chances of a stain. Without respect for man or woman, he's fond of monsters superhuman, distorted things and base; he mocks the list of human-tribe ills, and draws his grim and ghastly libels upon the mortal face. O, I can sit upon a casket, and pile men's bones into a basket, and find more fun in that, than I can find in daily viewing the "comic" pictures which are stewing in rubbish coarse and flat. Bring forth some artists clean and clever, some healthy-minded chaps who never see humor in the vile! O, let them illustrate the capers of normal people, in the papers, and then just watch us smile!

WALT MASON

Copyright, 1910, by George Matthew Adams

Mother's Corner

By JULIA CHANDLER.

"All that I am, or ever hope to be, I owe to my Mother."

—Abraham Lincoln.

MOTHER OF MOODS.

Mother had been scolding Virginia because the little girl had soiled her clean white frock after being dressed for the afternoon, and Virginia was in a temper. Mother and Grandmother sat on the front porch in the sunshine sewing industriously while the child ran up and down the graveled walk, striking at the white pebbles with a small cane she carried in her hand.

"She has a perfectly devilish temper," said the Mother to the Grandmother, and the thought seemed to amuse her.

The Grandmother looked at Virginia's mother through troubled eyes.

"And she hasn't a particle of control over it, either. It will lead her on the gallows, or some such place, some day," the mother went on in a flippant tone.

Grandmother was silent. She was thinking of the origin of Virginia's temper, and wondering with feelings of indignation how the child could be expected to have learned anything of self-control.

Just then a brood of small ducks ran across the graveled walk. The cane in the child's hand went out vindictively, and a fuzzy little fellow toppled over on the ground.

Virginia stood over the little ball of fuz uncertainly, somewhat awed by the outcome of her temper. Then she stooped and tried to set the duck on its legs again, but he was quite dead. The child's lips quivered and tears sprang to the big blue eyes.

Suddenly she looked to see what might be her mother's attitude. The mother was laughing, and the child laughed with her, for laughter is so closely akin to tears that it was as easy to laugh as to cry.

The next day Virginia undertook to give a couple of little chickens a bath in the horse trough. She had gone out to the back yard to escape one of her mothers' moods when the idea occurred to her.

The chickens were both drowned. Not that she meant to drown them, for the baths were the ministrations of her motherliness. Her mother found her dismayed over the accident—hugging the woefully drenched bodies of the little chickens against her breast, her tears raining down upon them.

But the Mother of Virginia was not in a mood to laugh today.

And so the child was spanked.

While the Mother relieved her impulses of brutality upon the little girl she called her "a brutal little thing to drown Grandma's chickens."

But she said not a word about the duck Virginia had destroyed in a temper.

It had been her mood to laugh at that!

For the question of judgment enters no whit in the ruling of the life of the child Virginia.

It is the same in all that pertains to her. If Mother is "in the mood" to put her to bed before dark, to bed she goes. If she is "in the mood" to keep her up until a late hour, Virginia stays up. If she is "in the mood" to let the child eat a heavy 7 o'clock dinner, she eats it, and if the mood of her mother will not so indulge her, she has a bowl of bread and milk. The same naughtiness that is punished today may be laughed at tomorrow, much to the child's confusion.

There is plenty of howling protest from Virginia herself, but of course that is "pure cussedness" and receives a spanking.

She is the most unreasonable child I ever saw, complained her mother upon one occasion when it was her mood to put the little girl to bed at 6 o'clock on a lovely spring evening and the little girl decided that she had been allowed to be up until 10 the night before.

And where, pray, is Virginia to learn reason? Not from her mother.

Shirt Fits

No one maker's shirts will fit all men. We study the productions of all reputable makers and build up our lines with a variety of models. If you can't be fitted with shirts from stock there's our tailor shop.

Because we buy so much, we are given first choice of many of the leading makes. You'll be pleased with our large showing of exclusive patterns.

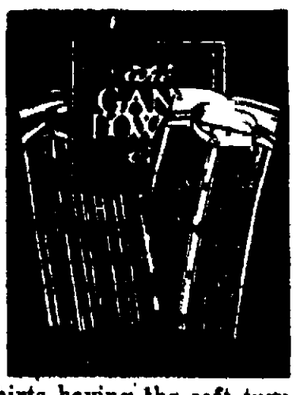

Our excellent showing of shirts having the soft turn back cuff, some of which include collar to match, will interest you.

Especially good values at $1.50, $2.00, $2.50 and $3.00.

The GANO-DOWNS Co.

Colorado Springs—10 North Tejon.
Denver—Sixteenth at Stout.

Watches

In our stock will be found excellent qualities of Elgin Watches of High Grade and guaranteed movements. Prices and designs to suit all. We ask to show you our line before buying elsewhere.

Arcularius & Co.
Jewelers
9 South Tejon St.

Men's Suits
Thoroughly Cleaned
$1.00
HUNTER'S
Phone 1551. 129 N. Tejon

TENT COTTAGE HOMES

105 c. system Wood.
Equipped for light housekeeping, water inside, electric lights and gas. Adapted for the care and treatment of tuberculosis in all stages. City office, 38 Bank Bldg.

Solid Rock Bristle Hair Brush.
Regular 50c quality; sale price 38c

The Busy Corner

THE GAUGE OF VALUES

The American Is in Danger of Missing the True Relative Values by Judging All According to Cost.

Helen Rossiter in the Pittsburg Dispatch.

It has often amused me to observe the manner in which our fellow citizens gauge everything according to its monetary value or its size rather than by its intrinsic worth.

"The Frick Building!" sneers a New Yorker. "Huh! you ought to see the Singer Building! Forty-seven stories high and cost five millions to build!" Never a word about the respective merit of the architecture or the serviceability of the interior "lay-out." And again:

"So Mary Jane is engaged to a man named Simpkins! Well, well, well! Has he got any money?" Whether S. is a gentleman or a tramp is at best of secondary importance.

Some years ago I went through a large manufacturing plant near Pittsburg. A pleasant young fellow, evidently college-bred, was assigned as guide. He never mentioned the uses or the excellence of the machines produced, nor by any chance did he explain the method of manufacture. But he did tell me the shops must be almost one-third of a mile long, that the business per month amounted to so many million dollars, and, to cap the climax, that the punch-presses cause an annual loss of one thousand fingers.

Now far be it from me to imply all this wasn't very interesting, but the fact that he tried to impress the greatness of the concern upon me by means of stupendous figures rather than by examples of the superior quality of its products shows the national trend.

In a New York paper I saw notices of Gustav Mahler's return from Europe and the production of his eighth symphony. One was headed "Music and Mysticism." And here is: "How highly his local directors prize Mr. Mahler's services may appear from their frank announcement that the conductor's traveling expenses netted a 'tidy sum.'"

Quantity in Art.

The writer goes on to say that the expense of the steamer accommodation for the composer and his family exceeds $2,000. He doesn't mention how the work was received in Munich, but goes into detail over the length, number of the orchestra and the amount of ink and paper used in making the score, the number of performers and size of the chorus. Thus, serenely casting the "harmonic muse" into the same class with the "fattest woman on earth," "the tiniest Lilliputian in the world" and other freaks of quantity, not to mention the thousand chopped-off digits!

When I was young and guileless, I fancied the increasing appreciation in this country of Wagnerian opera indicated a step forward in our musical education, but as I grow older and more sophisticated I became more and more convinced that this popularity is due solely to the fact that Wagner's music makes more noise than any other in the world.

As these figures are quoted from a German paper it would seem even the Vaterland, that stronghold of idealism and the worship of art, has been infected by this mania for the dimensionally superlative.

The Money Mania.

I have been told by German friends there are many concert halls visited regularly by serious-eyed Germans who absorb huge quantities of beer and sauerkraut while listening with manifest enjoyment to the strains of Schumann and Gluck, in fact all the old and new masters. The German has always held the place of honor in my mind as the true connoisseur of music, for who but one possessed of an immense capacity for artistic conception could successfully negotiate this combination without missing a note or forkful. I am absolutely convinced should an American essay this feat he would presently lose himself in an attempt at catching the notes—open mouthed, while endeavoring to stuff the sauerkraut into his ear.

A well-known artist is judged not so much by musical attainment as by the number of notes he can play a second. The annual deficit is more noticeable in the reports of an orchestra's yearly report than in the progress made. And so on down the line, until we catch ourselves wondering how much Mrs. Smith's lace waist cost, instead of marveling at the beauty of the work.

REFRIGERATING PLANT IN MINIATURE

From the Chicago Tribune.

The perfection of a small refrigerating plant, which can be installed at a moderate cost, has come with the increased efficiency in electrical engineering and decreased cost in the power. These small plants that manufacture ice cold air are beginning to come into use among retail butchers and florists and are giving great satisfaction. They are cleaner than the old method of keeping the refrigerators cool by the aid of melting ice, and they have the added advantage of permitting the dealer to display his wares without exposing them to the outer atmosphere. After the machines are installed the cost of maintaining them does not equal the cost of ice.

One retail butcher has a refrigerator installed in his shop in such a manner that he keeps his trimmed meats perfectly fresh and always in front of the customer. He has two show cases, closed to the floor, with glass fronts. The tops are his counters. The interior of these show cases is always kept at freezing point by the aid of a small electric motor driven ammonia compressor that is located in the rear of the shop. This small machine also keeps his refrigerator cooled.

The compressed ammonia is driven through pipes that run through the show cases; the ammonia gas drops to a low temperature in expanding as it passes through the pipes, lowering the temperature in the cases. The ammonia returns to the machine, where it is again compressed and sent back on its cold producing trip.

Where only the refrigerator is cooled by the machine the cost of the outfit and instalation is about $1,000. The plant mentioned, cooling refrigerator and installation is about $1,000. The venience, extra storage capacity, sanitation and cleanliness are the virtues claimed for the new cooling process.

The General Remarks

That are made by our patrons in regard to the cleaning and dyeing done by us are pointed with praise and satisfaction at the careful work, the prompt deliveries, polite service and low prices.

Stock DYERS & CLEANERS
Telephone 542
13-15 East Kiowa Street

20 Styles Men's and Boys' Sweater Coats. We can please you.
$1.00 to $10.00.

Collins

NOT FOR A GENTLEMAN'S EARS

From Lippincott's.

"Repeat the words the defendant used," commanded counsel for the woman plaintiff in a case of slander being tried in the first criminal court of Newark recently.

"I'd rather not," bashfully replied the plaintiff. "They were hardly words to tell to a gentleman."

"Whisper them to the judge, then," magnanimously suggested counsel—and the court was obliged to rap for order.

KEEP THE KIDNEYS WELL

Health Is Worth Saving, and Some Colorado Springs People Know How to Save It.

Many Colorado Springs people take their lives in their hands by neglecting the kidneys when they know these organs need help. Sick kidneys are responsible for a vast amount of suffering and ill health, but there is no need to suffer nor to remain in danger when all diseases and aches and pains due to weak kidneys can be quickly and permanently cured by the use of Doan's Kidney Pills. Here is a Colorado Springs citizen's recommendation.

Mrs. C. W. Brewer, 1509 Grant Ave., Colorado Springs, Colo., says: "I heartily recommend Doan's Kidney Pills as their use in my family has demonstrated their curative powers in cases of kidney complaint. Ten years ago Doan's Kidney Pills were used in my home in a severe case of this trouble and they brought relief after doctors' treatment had proven useless."

For sale by all dealers. Price 50 cents. Foster-Milburn Co., Buffalo, New York, sole agents for the United States.

Remember the name—Doan's—and take no other.

Many People Delay

Buying a wedding present, but there is no time that is so satisfactory to you as the present time. The bride, too, will appreciate the thoughtfulness you have shown in selecting the gift for her early. Never were we so well stocked with just what will appeal to the wedding gift buyer as we are today.

The Johnson Jewelry Co.

"Colorado Springs' Metropolitan Jewelry Store."

LOCAL HAPPENINGS JUST 30 YEARS AGO TO-DAY

October 27, 1880.

A news item states that the first rail of the Gunnison extension of the Denver and Rio Grande railroad was laid a few days previously.

The Denver and Rio Grande Railroad company ordered 32 new locomotives, making a total of 124 ordered during the year.

Quails and prairie chickens were advertised by the Pikes Peak market.

Hoarseness in child simulating croup is a sure indication of the approach of the disease. If this be taken Cough Remedy as soon as cough appears it will prevent the attack. Sold by all dealers.

TWENTY YEARS AGO TODAY

October 27, 1890.

A Republican rally was held in the Opera House with Judge Seavey as chairman and Senator Wolcott as the chief speaker.

Governor Culver sent an urgent dispatch to the President, urging him to take immediate action to protect the people of western Routt county against the Utes who were off their reservation and were committing various depredations.

A lodge of the Modern Woodmen of the World was organized by Head Consul Talkington of Denver. The following officers were elected: [illegible] H. E. Bennett, W. A. Davis, T. D. Duncan.

NEWSPAPER ARCHIVE®

Shoes Stockings

Voorhes

Shoe Repairing

22 S. TEJON ST.

THE BEST VALUES FOR $3.50

Three dollars and fifty cents is a very popular price in women's shoes; it appeals to the woman who expects splendid service coupled with attractive style; it is a price at which we are able to offer you a very large assortment of styles and leathers to select from. A few of the many good styles we are offering at Three Fifty.

Style No. 502 is a patent colt, button, with black cloth top, short vamp, plain toe, Cuban heel, at.....$3.50

Style No. 432 is a patent colt, button, dull kid top, medium high arch and heel, short forepart, at.....$3.50

Style No. 334 is a vici kid, button shoe, dull kid top, short effect, Spanish arch and Cuban heel at.....$3.50

Style No. 504 is a vici kid, button shoe, short vamp, kid tip, three-quarter boxed, Military heel, at.....$3.50

Style No. 306 is a dull black calf skin, button shoe, foot form last, medium toe, Military heel, at.....$3.50

Style No. 435 is a gun metal calf, blucher shoe, Cuban heel, high arch, short forepart, a very nobby style, at..$3.50

INDIGESTION AND STOMACH TROUBLE ENDS

Indigestion, Gas, Heartburn, Wind-ache and Other Stomach Ills Will Go in Five Minutes

If you had some Diapepsin handy and would take a little now your stomach distress or Indigestion would vanish in five minutes and you would feel fine.

This harmless preparation will digest anything you eat and overcome a sour out-of-order stomach before you realize it.

If your meals don't tempt you, or what little you do eat seems to fill you, or lays like a lump of lead in your stomach, or if you have heartburn, that is a sign of Indigestion.

Ask your Pharmacist for a 50-cent case of Pape's Diapepsin and take a little just as soon as you can. There will be no sour risings, no belching of undigested food mixed with acid, no stomach gas or heartburn, fullness or heavy feeling in the stomach, Nausea, Debilitating Headaches, Dizziness or Intestinal griping. This will all go, and, besides, there will be no undigested food left over in the stomach to poison your breath with nauseous odors.

Pape's Diapepsin is certain cure for out-of-order stomachs, because it prevents fermentation and takes hold of your food and digests it just the same as if your stomach wasn't there.

Relief in five minutes from all stomach misery is at any drug store waiting for you.

These large 50-cent cases contain more than sufficient to thoroughly cure almost any case of Dyspepsia, Indigestion or any other stomach disturbance.

Manitou News

Business Men Are After Auditorium for Conventions

According to Mayor W. B. Kirby, arrangements will be made during the winter by various associations to secure conventions for 1911 in numbers sufficient to justify the erection of a large convention hall next spring. A building that will cost up to $20,000 is being talked of and the city officials and business men of the city are working hard to secure the conventions. The matter has been discussed for several years and a number of conventions whose members wished to come here for climatic and other reasons have been forced to go to other places because of lack of accommodation.

RECOMMENDS INCREASE IN SCHOOL TAX LEVY

An increase of a half mill in the school tax levy for 1911 has been recommended by the school board to the town council and the county commissioners because of the increase in the cost of maintenance. A levy of 1.6 mills for the bond fund and 4 mills for the interest fund has been asked for. The board has about $10,500 in bonds outstanding.

MANITOU NEWS NOTES.

Mr. and Mrs. D. D. Escher are visiting relatives in Denver.

The C. Y. G. I. club will meet Monday afternoon with Miss Laura Turner.

Mr. and Mrs. Charles Meador have returned from a pleasure trip to Glenwood Springs.

St. Andrew's guild meets this afternoon with Mrs. David Jones, near the Iron Spring.

Mrs. Thomas C[illegible] of Chicago is visiting Mrs. Winnie Price of Washington avenue.

Dr. H. M. Ogilbee returned yesterday from Chicago. He saw two of the world's series baseball games.

The new well on Manitou avenue is progressing slowly but the proprietors expect to strike water in a few weeks.

Mrs. R. A. Hampshire and daughter, Rowena, returned Tuesday from a visit with relatives in Sedgewick, Kan.

Miss Lottie Frisvell is expected home today from a visit with her brother on a ranch east of Colorado Springs.

The volunteer firemen held a smoker Tuesday night in their hall. Progressive high five was the game of the evening.

Mrs. James K. Staples of Washington avenue entertained at dinner Tuesday evening in honor of Mrs. John Moreland of Illinois.

The C. Y. G. I. club will give a theater party tomorrow evening, Mrs. Homer Snyder and Mrs. Mabel Boyle acting as chaperons.

Mr. and Mrs. H. H. Grafton are expected home in a few days from a trip to Chicago, where they attended the world's series baseball games.

The Ladies' Aid society of the Congregational church will hold an all-day meeting in the rooms over the Douglas plumbing shop today.

A large coyote was killed Monday by Clarence Brown, aged 14 years, of Rustic Glen. The animals have carried off several chickens during the last month.

Mrs. Winnie Price of Washington avenue entertained at luncheon Tuesday afternoon the members of the Embroidery club. The decorations were in fall colors.

Mrs. McCrum entertained the members of the Ladies' Aid society of the Congregational church yesterday afternoon at her home on Manitou avenue.

J. G. Heistand is employing about 10 men on the improvements near the Iron Spring pavilion and the old casino building, which he has had removed. The casino is being remodeled to be used as a rooming house next year.

A number of local flower fanciers are making preparations to enter chrysanthemum exhibits in the Antlers flower show November 9 and 10, at the Antlers hotel, Colorado Springs. The show is given for the benefit of the Day Nursery.

The girls basketball team of the High school defeated the girls team of the Cheyenne school, Tuesday night, by a score of 11 to 3. The local girls will play the Colorado City team on the latter's courts tomorrow night.

The tennis tournament between Manitou High school and Colorado City High school is progressing with the odds in favor of the latter players. Foote and Fritsch of Colorado City won from Freen and Brown of this city yesterday afternoon, and the other results are as follows: Monday, Good, Manitou, defeated Griffin, Colorado City; Tuesday, Abbey, Colorado City, defeated Richardson, Manitou, and Wolfe, Colorado City, defeated Brown by default.

5¢ a Package

Uneeda Biscuit

Fresh in every climate: Hot or cold, wet or dry.

Adapted to every condition: Rich or poor, sick or well.

Suited to every color: White, black, red, yellow.

Used by every age: Childhood, youth, manhood, old age.

Good at all times: Breakfast, lunch, dinner, supper.

And in all places: At work or play, by day or night.

NATIONAL BISCUIT COMPANY

Uneeda Biscuit

HOTEL ARRIVALS

ANTLERS

R. L. Wall, Rochester, N. Y.; James A. Smith, Benjamin Wilson, New York; M. Bach, Toledo, O.; R. C. Pennington, Denver; Mr. and Mrs. Edward S. Booth, Elliott F. Goodwin, New York; Col. and Mrs. H. D. Perley, Miss Lois Perley, Miss Van Dycke, United States Army; Mr and Mrs. E. P. Thomas, Mr. and Mrs. Richard Young, New York; A. C. Earle, Philadelphia, Pa.; Dr. and Mrs. J. N. Patterson, Burlington, Ia.; Mrs. A. M. Patterson, Brockville, Ont.; G. H. Stafford, U. S. Navy; G. Mason Waters, W. T. Koch, Max Meyeronity, New York; Mr. and Mrs. F. K. Strive, J. E. Patrick, Seattle, Wash.; Mr. and Mrs. E. T. Nichols, B. R. Abormader, New York; Edward Banquet, St. Paul; Jerome F. May, New York; Mr. and Mrs. J. E. Angell, Waverly, N. Y., H. C. Godfrey, M. C. Maher, Chicago; S. J. Guthrie, Jr., Marissa, Ill.; Alfred V. King, City; Horace L. Green, Chicago; C. R. Wise, Denver; J. W. Berry, G. P. Quinn, Detroit, Mich.; Mr. and Mrs. Geo. P. Gates, Independence, Mo.; Mr. and Mrs. Fred Walston, Elwood, Neb.; Julius Cole, Chicago; W. A. Taylor, San Francisco; N. C. Baruise, Denver; Edmund S. Koons, Buffalo, N. Y.; Louis Hicks, New York; A. B. Burrough, Detroit, Mich.; C. H. Anderson, Denver; Wm. E. West, Boston, Mass.

ALAMO

W. S. Godfrey, H. G. White, Denver; J. O. Simpson and wife, Boston; L. J. Pfeifer, and wife, Chicago; L. M. Heideman, Newark, N. J.; E. J. Bell, Mrs. C. Parker, St. Paul; H. E. Gibson, Denver; J. M. Spencer, Battle Creek; C. W. Kumer, Denver; D. J. MacDonald, Boulder; J. R. Vance, Burlington, Ia.; L. A. Gray, Chicago; B. B. Harding, Ada, O.; J. Y. Elliot, J. F. Burke, Denver; A. B. Mavitz, Chicago; F. T. Moore, Goldfield; C. D. Deal and wife, C. J. McGuire, St. Louis; A. H. Crawford, J. H. Black, Denver; W. P. Gemmon, New York; W. C. Charles, Denver; E. L. Wallace, Fort Collins; J. Y. Walker, Chicago; C. E. Denzer, J. P. Holcomb, Chicago; H. A. Canter, Philadelphia; J. L. Pennington and wife, Burlington Cob; J. D. Wilson, St. Louis; W. J. Kelly, Chicago; J. K. Craighead, Denver; Clara Walden, norma. Mitchell, New York; C. H. Chamberlain, Boston; E. G. Morse, Pueblo.

ALTA VISTA

J. L. Oliver, Palisade, Colo.; R. S. Fidler, Denver; Mae McCaffry, Chicago; Mrs. A. J. Miller, Hinckley, Ill.; Paul M. Roth, Pasadena, Cal.; G. L. Love and wife, Louisville, Ky.; N. Wood, Denver; G. M. Kerr, Leadville; W. C. Williams, Denver; Jens. C. Jacobsen, Waukegan, Ill.; Wm. Nielson, Moline, Ill.; A. S. Robertson, Wilkesbarre, Pa.; F. L. Hunter and son, Williamsport, Pa.; Mrs. R. G. Overland and daughter, Geneva, O.; M. M. Mathewson and family, Jamestown, N. Y.; C. A. Clarkson, Watertown, Wis.; E. L. Peterson, Tomah, Wis; J. G. Mahoney, Miss Mahoney, Cincinnati, O.

ACACIA

Ben Gest, Miss Gest, Rock Island, Ill.; B. F. Howard, J. H. Elbert, Denver; Chas. Meyers, Denver; R. A. Brush, Pittsfield, Mass.; Nellie D. White, Rockville, Ind.; Miss Thatcher, Elgin, Ill.; Mrs. Jas. A. Curran, Denver, Mr. and Mrs. M. L. Brittaner, Minneapolis, Minn.; Miss Jennie A. F. L. Coomas, Denver; Mrs. D. O. Cole, Miss Cole, Milwaukee; Wm. Ward, city; Mr. and Mrs. A. J. Sleighman, Chicago; Turner L. Davenport, Chicago; Jas. E. Craig, Peoria, Ill.; C. B. Clarke, Master Alfred Clarke, Kansas City; R. E. Mullenbaugh, Cincinnati; F. R. Ferguson, Mrs. F. R. Ferguson, New York; Chas. R. Comstock, St. Joseph, Mo.; John Young, Kansas City; Frank Bloodman, St. Joseph, Mo.; Mr. and Mrs. B. Franklin Hadden, Miss Esther Hadden, Salt Lake City; Joseph R. Hayes, Miss Hayes and son, Rocky Ford; Jackson C. Charles, Pueblo.

SPAULDING

J. S. Omeal, Wm. T. Seitser, Denver; Joe Peabody, J. M. Adams, Montgomery, Mo.; Mr. and Mrs. Albert Miller, Peoria, Ill.; Joe Swanson, F. M. Swanson, Pekin, Ill.; Al Murry, Bill Jerry, Lincoln, Ill.

The FALL SHOWING of Cluett SHIRTS

in the windows of the leading retailers in this city

THIS WEEK

reveals the best product of the leading makers of fine shirts. You will be unable to find again this season such a large assortment of patterns, colorings, and fabrics as you can RIGHT NOW during CLUETT SHIRT WEEK.

Every Cluett Shirt bears a CLUETT tag

What the Press Agents Say

A MUSICAL WIZARD IS MUSICAL IRVING

A musical wizard is Musical Irving, the instrumental specialist who is one of the most popular performers at the Majestic this week, and even were his harmonies not the very acme of musical perfection he would be worth hearing simply to witness the demonstration he gives of the genius which can bring forth music from the most unpromising and crude device. Mr. Irving presents an instrument of his own invention. It consists of an ordinary cigar box, to which is attached a stick carrying a single string. This string takes the place of the half dozen in ordinary stringed instruments and the cigar box acts as a resonator.

With this layout and a bow Mr. Irving plays almost every kind of music imaginable, and what is strictly to the point it is music, real music, as musical music as nine out of ten musicians could produce from a Stradivarius. As a matter of fact it would take an expert, were Mr. Irving behind the curtain, to tell that he was not using an ordinary violin, so wide is the range he covers on the single string and so clear and vibrant the tones it yields. It is needless to commend his straight instrumental work, for he is too well known in musical circles to require introduction or praise.

Besides this stellar offering the Majestic this week presents Emmet Devoy in "The Saintly Mr. Billings;" Lew Hoffman, the eccentric juggler; The Mayvilles, in a lilliputian novelty, and Dolly Cliff, the English comedienne. As well as the usual first run vitascope motion picture film and the concert orchestra. It is truly a brilliant array of entertainment.

SEATS FOR ROSE STAHL.

Henry B. Harris will present Rose Stahl at the Opera House Saturday matinee and night in "The Chorus Lady," a comedy by James Forbes, author of "The Commuters" and "The Traveling Salesman." The engagement will mark Miss Stahl's farewell appearance in the characterization of Patricia O'Brien in this city and the purity of the story with its many interesting situations and clean, wholesome comedy, together with the spirited performance of Rose Stahl in the title role, have been sufficient to carry the play into its fourth year and establish the personal triumph of Miss Stahl in the famous and internationally successful Forbes comedy.

The New York and London supporting company will be seen during the engagement in this city including Isabel Goodwin, Alice Leigh, Winona Willett, Letta Bruñelle, Anne Ives, Helen Dahl, Florence Grant, Lois Arnold, Claire Lane, Giles Shine, Wilfred Lucas, Robert Stowe Gill, Thomas Maguire, S'd Fortis, Francis Check, Edgar Birch and C. C. Weaver.

Seats are now selling for both performances. The prices are: Matinee, parquet $1.00, dress circle, $1.00 and 75 cents; balcony 75c and 50 cents and gallery 25 cents. Night, parquet, $2.00, dress circle $1.50, balcony $1.00 and gallery 50 cents.

THE JOSEPH NEWMAN CO.

Someone has said that Joseph Newman could not head an opera company if he tried. As an actor he probably ranks with those whom we confess to play a minor part. But so does Riley as a poet as did Eugene Field and so in a measure do all those who with simple jest, gentle and tender pathos and sympathy play lightly and sweetly upon our heartstrings. And it is these quiet touches, after all, that do more for us than the tense tragedy, the flight of orators, the display of pomp and blare of the greater stage. And so Joe comes to us to play his little part and to sing his funny songs, and everybody is glad to have him come. And he knows how to surround himself with other entertainers, who can assist him with other phases of entertainment as fine as his own, though different in kind.

In Miss Olga Cerlen, violinist, Miss Clara Skeel, pianist, and accompanist Miss Maude Norman, contralto, and Mr. Louis A. Reilly, baritone, he has four talented young artists. And with two little farces to supplement the regular program of vocal and instrumental music he promises an unusually enjoyable evening, when the company comes to the Opera House Tuesday, Nov. 1.

WHAT CURES ECZEMA?

We have had so many inquiries lately regarding Eczema and other skin diseases, that we are glad to make our answer public. After careful investigation we have found that a simple wash of Oil of Wintergreen, as compounded in D. D. D. can be relied upon. We would not make this statement to our patrons, friends and neighbors unless we were sure of it, and although there are many so called Eczema remedies sold, we ourselves unhesitatingly recommend D. D. D. Prescription.

Because We know that it gives instant relief to that torturing itch.

Because D. D. D. starts the cure at the foundation of the trouble.

Because it cleanses, soothes and heals the skin.

Because It enables Nature to repair the ravages of disease.

Because The records of ten years of complete cures in thousands of the most serious cases show that D. D. D. is today recognized as the absolutely reliable Eczema Cure.

Drop into our store today, just to talk over your case with us.

Robinson Drug Co.

Merriment

SATISFIED

Mr. Hi-lo—A gent tryin' to sell me a [illegible]—

Farmer Hooks—Oh! I guess we don't want no better timekeeper than that. It loses its fifteen minutes every day—no more no less!

WHAT HE WOULD HAVE LIKED.

Miss Wanterno—Miss Strumm is going to play that piece over again. Don't you admire Mendelssohn's "Songs Without Words?"

Mr. Meanitall—Well, to tell the truth, Mr. Mendelssohn would have made a bigger hit with me if he had written a few Songs Without Encores.

MERELY A PROFESSION

"Is he in business, or is he a professional man?"

"Professional man. He makes a bluff at being a stockbroker, but he has no business."

NOT A SUCCESS

Junior Partner—Our new traveling man writes that he has seen several customers.

Senior Partner—H'm! I suppose he would define a customer as a guy who won't buy anything.

MOSES IN A NEW LIGHT

A Philadelphia Sunday School teacher said recently to one of her pupils:

"What can you tell me about Moses?"

"He was a gentleman, ma'am," promptly replied one little boy.

"A gentleman!" repeated the astonished teacher. "What do you mean?"

"Well, ma'am," said the little boy, "when the daughters of Jethro went to the well to draw water, the shepherds came and drove them away, but Moses helped the daughters of Jethro and said to the shepherds: 'Ladies first, please, gentlemen!'"—Children's Star Magazine.

SHE WAS A WOMAN.

"Can she talk, old man?"

"Can she? Why, last [illegible] in the kitchen she didn't even let the echo have the last word!"

A MENTAL RELIEF.

"George!"

She looked up into his eyes questioningly. "George," she said, "it isn't for my money that you love me, is it?"

He stroked the head resting there against his manly breast and made reply: "My darling, no. Why, little one, I would love you if—if—if you had ten times as much money."

"O George!"

And she sighed as though relieved of a great weight.

A TIMELY DISCOVERY.

Mrs. Merciless—No wonder Mrs. Lofty-foot refused to prosecute the man who stole her diamonds!

Mrs. Mildness—Why?

Mrs. Merciless—He called his jewelers as expert witnesses.

HIS WEAK POINT.

"I think she was weal wude to Cholly when he pwopose." He said: 'You know, Miss Gwace, that I wasn't never won fair lady.'"

"And what did she say?"

"She hinted that the twouble was not with his height but with his head."

THE ONE TO BE PITIED

A tender-hearted little girl was looking at a picture of Daniel in the lions' den. She suddenly began to cry, whereupon her mother said:

"Are you crying for the poor man, dearie?"

"No, I'm crying for that little lion over there in the corner. He isn't going to get any at all." Harper's Weekly.

WARNING ROYALTY.

In many ways England is quite as real a democracy as the United States. A story about the young prince Edward, told in the Atlanta Constitution, illustrates well this point. He was sent to school at Osborne. He had just arrived and was wondering what the girls [illegible] when he was accosted by another small boy, who had already been a term at Osborne.

"Hello!" said the other boy, who was the son of a captain in the navy. "You're a new boy. What is your name?"

"Edward," the little prince replied.

"Edward what? stupid!" said the other boy. "You must have another name."

"Edward of Wales," said the prince.

"Oh, so you're that thing," was his immediate, as he walked off. "I hope you don't put on airs in this place."—Youth's Companion.

NEWSPAPER ARCHIVE®

MARKET ON FOGF OF DOWNWARD REACTION

NEW YORK, Oct 26 The warning influence of some of the factors which have been relied on to lift and hold the prices of stocks became evident in today s market The growing firmness of the money market made a more positive force on the side of depression The technical position was in favor of the party of reaction as a result of the accumulation of holdings in the course of the advance with no other purpose than to resell at a profit. Such selling was heavy at times but closing prices were above the lowest.

Subtreasury operations took another large sum from the banks, bringing the total for the banking week to $4,190,000. A credit balance for the government institution at the clearing house pointed to another large addition to the week's withdrawals tomorrow

The interior demand for currency has expanded again unexpectedly this week. This meets the necessity for preparations for November 1 settlements which include the maturity of large obligations in London

The stiffening of the call money rate yesterday and today is looked on therefore as a mere preliminary to even higher rates next week. It is suspected that the rise in the discount rate in London is having the effect of inducing transfer of Canadian bank balances, which are large in New York, to the London market The fall in British consols to 78⅝ marked so rapid a decline in that security as to demoralize investment issues.

Bonds were steady. Total sales, par value, $2,574,000

U. S. bonds were unchanged on call.

Quotations Furnished by Otis & Hough

	Open	High	Low	Close.
Am. Cotton Oil	66	66	65½	66
Am. Beet Sugar	37½	37½	37	37
Am. Loco.	40⅝	40⅝	39⅝ ⅝	40⅛
Am. Smelter	78	79½	77½	79½
do pfd.	105⅝	105⅝	105⅝	105⅝
Am. Car Fndry	54½	54⅝	53½	53½
Atchison	103⅞	104⅛	103⅝	103⅝
Anaconda	41¼	41⅞	41¼	41⅝
Amal. Copper	68⅛	69½	67⅝	68½
Brooklyn R. T.	77⅝	77⅝	76½	77
B. & O.	108⅛	108⅛	107½	107½
C., M. & St. P.	126	126⅛	124	125
C., R. I. & P.	34	34⅛	32⅝	33
do pfd.	65	65	64½	64½
C. & O.	82⅝	82⅝	81⅝	82
Can. Pac.	198⅛	198⅛	197⅛	198⅛
Colo. South.	60	61½	60	60½
C. F. & I.	34	34⅛	33	33
C. & G. W.	23½	23½	23⅛	23⅛
D. & R. G.	33⅛	33½	33	33
Distillers Sec.	32½	33	32	32
Erie	29⅞	30	29⅝	29⅝
do 1st pfd.	49	49	49	49
G. N. pfd.	127½	127½	126⅛	126⅛
G. N. Ore Ctfs.	50⅛	59⅛	57⅝	57⅝
Gen. Elec.	156½	156	154⅝	154⅝
L. & N.	146	146	145½	145⅛
M. K. & T.	35⅛	35⅛	34½	34½
Mex. Cen.	33⅝	32⅝	32½	32½
Mo. Pac.	56	56	54½	54½
Nat Lead	59⅝	59⅝	59	59
N. Y. Cen.	117	117½	116	116½
N. & W.	98	98	98	98
N. Y. Con. Gas	135½	136½	134⅛	134⅞
N. Y., O. & W.	42⅝	42⅝	42⅝	42⅝
No. Pac.	119⅛	119½	118⅛	118⅝
Peoples Gas	108½	108⅝	107⅝	107⅞
Penn.	131½	131⅝	131	131⅛
Pac. Mail	23⅛	23⅛	23⅝	23⅝
P. S. Car Co.	34	34	[illegible]	34
Reading	152⅝	153⅛	150⅞	152
R. I. & S.	34⅝	34⅝	33½	33½
do pfd.	97	97	96½	96½
So. Railway	25½	26	25½	25⅞
So. Pacific	118⅝	118½	117⅞	117⅝
Tenn. Copper	36⅝	37⅛	36½	37
U. P.	173	173⅝	171⅛	172⅛
U. S. Rubber	36⅝	36⅝	36⅝	36⅝
U. S. Steel	78⅛	78⅛	76⅞	77⅝
do pfd.	119⅝	119⅝	119	119
Utah Copper	49⅝	50	49⅛	49⅝
V.-C. Chem.	65	65⅛	64	64
Wabash pfd.	39⅝	40⅛	38⅞	39⅝
A. T. T.	139⅝	140½	139⅛	139½
Atchison pfd.	101⅞	101⅞	101⅝	101⅞
Harvester	110	110	108½	108½
Westinghouse	72⅝	73	72	72
C. N. W.	149	149	149	149

COPPER QUOTATIONS

Quotations Furnished by Otis & Hough.

	Bid.	Ask.
Allouez	..	44
Atlantic	8½	9
Butte Coalition	19	19½
Cal. & Ariz.	59	59⅝
Cal. & Hecla	528	560
Centennial	20	21
Copper Range	70	71
Daly West	4	4⅝
Granby	33½	34
Green Cananea	6⅞	7⅛
La Salle	10	10½
Mohawk	50⅝	51½
Nevada Cons.	20½	20⅝
North Butte	32	30¼
Nipissing	11	11⅛
Old Dominion	40	41
Parrott	13½	14½
Quincy	76	..
Shannon	12⅛	12⅛
Tamarack	..	60
Trinity	5½	6
Utah Cons.	23½	24
Superior & Boston	7⅛	8
Superior & Pittsburg	13⅛	13¼
Victoria	2½	2⅝
Wolverine	..	130½
United Fruit	184	184½

NEW YORK CURB

Quotations Furnished by Otis & Hough.

	Bid.	Ask.
Bay State Gas	082	092
Baltic	5	6
Butte & London	06	010
Cactus	031	032
Chino	20⅝	20⅞
Calaveras	8	9
Davis Daly	2	2½
East Butte	7	7½
Ely Central	022	023
First Nat Copper	3½	3⅝
Giroux Cons	7½	7⅝
Goldfield Cons.	8¼	8½
Inspiration	8⅞	9
Indiana	15	15½
Mason Valley	9⅞	10
National	6½	7
Ohio Copper	1⅞	2
Ray Cons	20¼	20½
Ray Central	1⅛	1½

EASTERN LIVESTOCK

KANSAS CITY, Oct. 26.—Cattle—Receipts 19,000 including 1,200 southerns. Market weak to 10c lower. native steers, $5.00@7.75, southern steers $4.00@6.50, southern cows $2.75@4.00, native cows and heifers $2.50@7.00, stockers and feeders $3.25@6.50, bulls, $3.00@4.25, calves $3.75@8.25, western steers, $4.00@6.50, western cows, $2.75@4.75.

Hogs Receipts 6,000. Market 10c to 15c lower. Bulk of sales $8.60@9.90, heavy, $8.75@9.[illegible] packers and butcher [illegible], $8.60@9.[illegible] light $8.80@9.85

Sheep Receipts 10,000. Market steady to 10c lower. $3.60@4.70, lambs, $4.10@6.75, fed wethers and yearlings, $3.50@5.00, fed western ewes $3.60@4.35.

A gas engine similar in many respects to the internal combustion engine of today was patented in England as far back as 1873

SMALL RECEIPTS OF WHEAT INDUCE RISE

CHICAGO, Oct. 26.—With receipts at primary markets less than half those of a year ago and with shipments from the same points increased 50 per cent, wheat today advanced in a manner that made short sellers nervous. The close was firm at a net gain of ⅝@⅞c to ⅞c. Latest figures for corn showed a rise of ⅝@⅞c to 1⅛c over last night. In oats also there was an improvement of ⅛c to ⅛@¼c. Provisions formed an exception, finishing in general at a small decline.

There was heavy buying of December wheat by elevator houses and that month was relatively stronger than May. On the bulge in prices the same concerns sold the far away delivery. First aid to the bulls came from hints of smaller world's shipments this year. Then it was noticed that export clearances were larger than usual. What gave the bear side a sure enough fright, however, turned out to be the announcement of the primary receipts, 801,000 bushels against 1,651,000 bushels a car ago. Shipments from the total at the same cities reached 776,000 bushels in contrast with 538,000 bushels 12 months ago. Covering on the part of shorts now began in earnest. December fluctuations were between 92⅝@⅞c and 93⅝@¾c, with the last sales ⅛c up to 93⅝c

Corn advanced chiefly because of wet weather predictions. December ranged from 45⅝c to 47c, closing strong at 46⅞c, a net gain of 1⅛c. Cash corn was firm. No. 2 yellow finished at 49@49⅝c.

Cash grain houses were buyers of oats today along with the shorts. December sold from 30⅝c to 31¼c, and in the end was 31⅝@⅞c, an advance of ⅛@⅜c over last night.

Pork closed 12½c to 22½c down, lard off 2½c to 10c, and ribs varying from a decline of 2½@5c to an advance of 10c.

Quotations Furnished by Otis & Hough.

	Open.	High.	Low.	Close.
Wheat—				
Dec.	92⅞	93⅝	92⅝	93⅝
May	99¼	99⅝	99	99½
July	96⅝	96⅞	96⅜	96⅞
Corn—				
Dec.	45⅞	47	45⅝	46⅞
May	48⅞	49⅝	48⅝	49⅝
July	50	50½	49⅝	50½
Pork—				
Dec	30⅞	31½	30⅞	31⅝
May	34⅝	34⅝	34¼	34⅝
July	33⅞	34	33⅝	34
Oats—				
Jan.	17.17	17.20	16.97	17.97

COLORADO SPRINGS MINING STOCKS

MINES.

	Bid.	Ask.
Acacia	05½	06
C. C. Con.	02⅝	02⅞
C. K. & N.	14	15½
Dante	04	05
Dr. Jack Pot	09½	11
Elkton	73⅝	74⅝
El Paso	84	86
Fanny R.	..	05¼
Findley	08	09
Gold Dollar Con.	12⅞	13¼
Gold Sov.	03⅝	03⅞
Index	02	05
Isabella	19⅝	19⅞
Jack Pot	10	11
Lexington	01⅝	02
Mary Cashen	02	03
Mary McKinney	49½	51
Moon Anchor	03½	04
Old Gold	04⅝	04½
Pharmacist	02	03
Portland	115	123
Prince Albert	01⅝	02
Vindicator	91½	92
Work	04	04½

UNLISTED.

	Bid.	Ask.
Golden Cycle	..	250
Jennie Sample	10½	11½
Jerry J.	07⅛	07½
U. G. M.	05⅝	06

PROSPECTS.

	Bid.	Ask.
Banner	03½	02½
Bob Lee	..	007
Buckhorn	003	..
C. C. & M.	..	01
Gold Bond	008	..
Gould	..	07½
Keystone	002	01
Little Bessie	009	..
Little Puck	0095	01
Mary Nevins	06	06½
Mtn. Beauty	..	02⅝
New Haven	002	..
Pilgrim	..	02
Raven & B. H.	01¼	02
Republic	009	01⅛
Requa Savage	..	05
Rose M.	01⅝	02
Rose N.	01½	01⅝
St. Thomas	11	12
Teutonic	004	..

MISCELLANEOUS.

	Bid.	Ask.
Blanche	002	..
Black Jack	01½	02
Cable Con.	0075	01⅛
Greater G. Belt	003	..
Missouri	001	005
Nellie V.	001	002
O. K	..	005
Pinnacle	01	02
Pointer	..	006
Texas Girl	005	..
Uncle Sam	..	004

SEPARATE SALES.

C. C. Cons, 2,000 at 2⅝; C. K. & N., 1,000 at 15, Gold Dollar, 1,000 at 13¼, Isabella, 8,000 at 19½; Mary McKinney, 1,000 at 50, Portland, 200 at 115, 100 at 120, 100 at 119½; Prince A., 1,000 at 2¼, 1,000 at 2⅛, 1,000 at 2, Vindicator, 1,000 at 91½, Des Moines, 1,000 at 004, Little P., 10,000 at 1, Pinnacle, 5,000 at 1.

KANSAS CITY GRAIN

KANSAS CITY, Oct 26.—Cash wheat unchanged to ½c higher. No. 2 hard, 91@94c; No 3, 91@94c, No. 2 red, 93½@95c, No 3, 93c

Corn unchanged to ⅛c higher: No 2 mixed, 48@48½c, No 3, 47⅝@48c, No 2 white, 48½c; No. 3, 48c

Oats unchanged to ⅛c higher. No 2 white, 31@32c, No. 2 mixed, 30½@32c

Rye, No. 2, 72@76c

Hay unchanged choice timothy, $12.50@14.00, choice prairie, $11.50@12.00

Receipts Wheat, 87 cars

COTTON MARKETS

Quotations Furnished by Otis & Hough.

	Open	High.	Low	Close.
Oct	14.64	14.68	14.25	14.30
Dec	14.49	14.5	14.22	14.22
Jan	14.55	14.57	14.19	14.19
Mar	14.66	14.68	14.25	14.25
May	14.72	14.72	14.31	14.32
July	14.69	14.70	14.32	14.32

Good results always follow the use of Foley Kidney Pills. They contain just the ingredients necessary to tone, strengthen and regulate the kidneys and bladder and to cure backache. Sold by all druggists

ONLY 50 FEET YET TO DRAIN EL PASO

Upraise From Tunnel and Drill Hole Approach—Breast of Bore Near Goal.

Special to The Gazette

CRIPPLE CREEK, Oct 26. Measurements were taken yesterday by Engineer T R Countryman of the depth gained by the churn drill operated by Contractors Eatkin and Angus, and the hole that will liberate the confined waters in the El Paso mine workings is now within 72 feet of the floor of the tunnel Inasmuch as the upraise from the tunnel level has been carried up in excess of 25 feet, there remains less than 50 feet of granite to be pierced before the flood is let loose.

In churning down the hole, two water courses or veins carrying water have been passed through in the past 10 days. The drill operates in a steel casing, and the water was syphoned out, when the drill passed through the steel plates left in the sump by the former management. Twice since, water has risen in the casing as high as 22 feet, and rich gold bearing mud or talc has been drawn out by the drill.

The heading of the tunnel is now within the estimated distance of 100 feet of the main water course. This distance will be covered in the next 10 days.

Free Coinage Production.

The Altman Mining and Leasing company, a Boston corporation operating the Free Coinage Gold Mining and Milling company's Bull hill estate, is making a production of from three to five cars a week. The ore taken out in development of the several veins exposed is of low milling grade, of from $10 to $15 to the ton value.

Spur to Stratton's Independence.

A spur has been graded into the mill at Stratton's Independence to facilitate the shipment of concentrates. The work was completed yesterday. The mill is reported to be handling the dump ore at profit.

Granite Lessees Ship Heavily.

McDonald and Millar, lessees on the upper Granite on Battle mountain, have made a production of better than 30 cars of ore during October and will bill out five to seven cars before the month closes. An ore shoot 200 feet in length, and from 12 to 17 feet wide, under development at the 800-foot level is the main source of production. The ore is of about one-ounce grade.

Location Certificate.

A location certificate for the Mary Graham lode mining claim in this district has been filed for record with the county clerk by K. E. Everitt and W. E. Stinson.

MONEY AND METALS

NEW YORK, Oct. 26.—Close: Prime mercantile paper, 5½@6 per cent; sterling exchange steady at decline with actual business in bankers bills at 482.35@482.50 for 60 day bills and at 486.60 for demand. Commercial bills, 482@4.

Bar silver, 56⅛c.

Mexican dollars, 46c.

Government bonds steady, railroad bonds steady.

Money on call firm, 2¾@3¾ per cent; ruling rate, 3¾; closing bid, —; offered at 3. Time loans firm and very dull: 60 days 4½@4¾ per cent; 90 days, 4¾@5; six months, 4¾@4¾

NEW YORK, Oct. 26—Standard copper steady; spot, $12.45@12.50; December, $12.45@12.60

Tin firm; spot, $36.15@36.30. December, $36.12½@36.25

Lead quiet; $4.45@4.50.

Spelter firm; $5.70@5.75

Iron quiet: northern grades, $15.25@16.25; southern grades, $15.00@16.25.

Bar silver, 56⅛c

WOOL

ST LOUIS, Oct. 26—Wool steady, territory and western mediums, 18@23c; fine mediums, 17@20c; fine, 14@17c.

Wants

MONEY TO LOAN

MONEY WANTED

$1,300 for 3 years at 7 per cent on good 9-room house, modern except heat, new porcelain plumbing, also $1,500 for 3 or 5 years at 8 per cent on a ranch south of Hanah that has just sold for $4,500 Said ranch has new 8-roomed cement block house, 2-story and 28 feet square, new cement block barn 18 by 82 feet and 12 feet to eaves; cement block chicken house, well, windmill and tank. $2,000 insurances goes with the loan.

GEO. W. MORRIS

Room 25 P. O Bldg Phone Main 1189

MONEY TO LOAN

In any amount consistent with the security offered, on improved Colorado Springs real estate or ranch lands in El Paso county.

LOWEST RATES AND QUICKEST SERVICE

THE STATE REALTY CO.

126 E Pikes Peak Ave.

MONEY TO LOAN—On furniture, pianos, watches, diamonds, horses, cattle, or anything of value; easy payments, confidential. C. W. Bohannon, Room 1, 109½ North Tejon Phone 2131.

MONEY TO LOAN

Any amount, lowest rates; no delay. Fire, accident, burglary, plate glass, liability insurance. Surety bonds.

W. W. WILLIAMSON

Phone Main 476 Rooms 40 and 41, First National Bank Bldg

KINSMAN & WOLFE will loan you money on furniture, musical instruments, real estate, or most anything at usual rate of interest Business confidential

KINSMAN & WOLFE,

404 Colorado Avenue Colorado City

$25.00 $50.00, $75.00 or $100.00 on pianos, furniture warehouse receipts, cattle; no commission lowest rates and easy payments. Davis & Barney, 55 Bank Bldg

THE COLORADO SPRINGS JEWELRY CO

Advances money on diamonds, watches, jewelry. 106 Pikes Peak Ave Phone 232

LEGAL NOTICES

CONSTITUTIONAL AMENDMENT

Notice is hereby given that at the General Election to be held on the eighth day of November, A D 1910, there will be submitted to the qualified electors of the State of Colorado the question of amending the Constitution of said State.

The authority for submitting such question is found in House Bill No 6 of the Extraordinary Session of the Seventeenth General Assembly, which is, in words and figures, following, viz.:

AN ACT

TO SUBMIT TO THE QUALIFIED VOTERS OF THE STATE OF COLORADO AN AMENDMENT TO SECTION 1 OF ARTICLE V OF THE CONSTITUTION OF THE STATE OF COLORADO, PROVIDING FOR THE INITIATIVE AND REFERENDUM

Be It Enacted by the General Assembly of the State of Colorado

Section 1 There shall be submitted to the qualified electors of the State of Colorado, at the next general election for members of the General Assembly for their approval or rejection the following constitutional amendment, which, when ratified by a majority of those voting thereon, shall be valid as part of the Constitution.

Section 2 That Section 1 of Article V of the Constitution of the State of Colorado be so amended as to read as follows.

Section 1 The legislative power of the State shall be vested in the General Assembly consisting of a Senate and House of Representatives, both to be elected by the people, but the people reserve to themselves the power to propose laws and amendments to the Constitution and to enact or reject the same at the polls independent of the General Assembly, and also reserve power at their own option to approve or reject at the polls any act, item, section or part of any act of the General Assembly.

The first power hereby reserved by the people is the INITIATIVE, and at least eight per cent of the legal voters shall be required to propose any measure by petition, and every such petition shall include the full text of the measure so proposed. Initiative petitions for State legislation and amendments to the Constitution, shall be addressed to and filed with the Secretary of State at least four months before the election at which they are to be voted upon.

The second power hereby reserved is the REFERENDUM, and it may be ordered, except as to laws necessary for the immediate preservation of the public peace, health or safety, and appropriations for the support and maintenance of the department of state and state institutions, against any act, section or part of any act of the General Assembly, either by a petition signed by five per cent. of the legal voters or by the General Assembly. Referendum petitions shall be addressed to and filed with the Secretary of State not more than ninety days after the final adjournment of the session of the General Assembly that passed the bill on which the referendum is demanded The filing of a referendum petition against any item, section or part of any act, shall not delay the remainder of the act from becoming operative The veto power of the Governor shall not extend to measures initiated by, or referred to the people. All elections on measures referred to the people of the State shall be held at the biennial regular general election, and all such measures shall become the law or a part of the Constitution, when approved by a majority of the votes cast thereon, and not otherwise, and shall take effect from and after the date of the official declaration of the vote thereon by proclamation of the Governor but not later than thirty days after the vote has been canvassed. This section shall not be construed to deprive the General Assembly of the right to enact any measure. The whole number of votes cast for Secretary of State at the regular general election last preceding the filing of any petition for the initiative or referendum shall be the basis on which the number of legal voters necessary to sign such petition shall be counted.

The Secretary of State shall submit all measures initiated by or referred to the people for adoption or rejection at the polls, in compliance herewith. The petition shall consist of sheets having such general form printed or written at the top thereof as shall be designated or prescribed by the Secretary of State; such petition shall be signed by qualified electors in their own proper persons only, to which shall be attached the residence address of such person and the date of signing the same. To each of such petitions, which may consist of one or more sheets, shall be attached an affidavit of some qualified elector, that each signature thereon is the signature of the person whose name it purports to be, and that to the best of the knowledge and belief of the affiant, each of the persons signing said petition was at the time of signing, a qualified elector. Such petition so verified shall be prima facie evidence that the signatures thereon are genuine and true and that the persons signing the same are qualified electors The text of all measures to be submitted shall be published as constitutional amendments are published, and in submitting the same and in all matters pertaining to the form of all petitions the Secretary of State and all other officers shall be guided by the general laws and the act submitting this amendment, until legislation shall be especially provided therefor.

The style of all laws adopted by the people through the initiative shall be, "Be it Enacted by the People of the State of Colorado"

The initiative and referendum powers reserved to the people by this section are hereby further reserved to the legal voters of every city, town and municipality as to all local, special and municipal legislation of every character in or for their respective municipalities. The manner of exercising said powers shall be prescribed by general laws, except that cities, towns and municipalities may provide for the manner of exercising the initiative and referendum powers as to their municipal legislation Not more than ten per cent. of the legal voters may be required to order the referendum, nor more than fifteen per cent. to propose any measure by the initiative in any city, town or municipality

This section of the Constitution shall be in all respects self executing

Section 3 Each elector voting at said election and desirous of voting for or against this amendment shall deposit in the ballot box a ticket whereon shall be printed or written the words, "For the amendment to Section one of Article V of the Constitution providing for the initiative and referendum," and "Against the amendment to Section one of Article V of the Constitution providing for the initiative and referendum" and shall indicate his or her approval or rejection of the proposition by placing a cross (X) after one of such sentences The vote cast for the adoption or rejection of said amendment shall be canvassed and the result determined in the manner provided by the laws of the State of Colorado for the canvass of votes for Representative in Congress

Section 4 In the opinion of the General Assembly an emergency exists therefore, this act shall take effect on and after its passage

APPROVED, September 2nd 1910

In Testimony Whereof, I have hereunto set my hand and affixed the great seal of the State of Colorado at the City of Denver, this 29th day of September A. D 1910.

JAMES B PEARCE

(SEAL) Secretary of State.

CONSTITUTIONAL AMENDMENT

Notice is hereby given that at the General Election to be held on the eighth day of November, A D 1910, there will be submitted to the qualified electors of the State of Colorado the question of amending the Constitution of said State

The authority for submitting such question is found in House Bill No 300 of the Seventeenth General Assembly, which is, in words and figures, following, viz:

AN ACT

TO SUBMIT TO THE QUALIFIED ELECTORS OF THE STATE OF COLORADO AN AMENDMENT TO SECTION 9 OF ARTICLE IX OF ARTICLE IX OF THE CONSTITUTION OF COLORADO

Be It Enacted by the General Assembly of the State of Colorado

Section 1 There shall be submitted to the qualified electors of the State of Colorado at the next general election for the members for the General Assembly for their approval or rejection the following amendment to the Constitution of the State of Colorado, which when ratified by a majority of those voting thereon shall be valid as a part of the Constitution

Section Section 9 of Article IX of the Constitution of the State of Colorado shall be amended so as to read as follows

Section 9 The State board of land commissioners shall be composed of three (3) persons to be appointed by the Governor with the consent of the Senate who shall have the direction control and disposition of the public lands of the State under such regulations as are and may be prescribed by law one of whom persons shall at the time of his appointment be designated as president of the board and whose office shall expire on the second Tuesday of January 1917 one of which persons shall at the time of his appointment be designated as president of the board and whose term of office shall expire on the second Tuesday of January 1915 and the third member of said board shall at the time of his appointment be designated as the engineer of the board and shall always be professionally a civil engineer who for at least five (5) years has been actively engaged in the practice of his profession and whose term of office shall expire on the second Tuesday of January 1913; and the successor and successors of the first members of the board shall each be appointed for the terms of six (6) years.

On the adoption of this amendment by the electors of this State, it shall not go into full force and effect until the second Tuesday of January, 1911.

The members of the board shall each receive a salary of three thousand dollars ($3,000) per annum until otherwise provided by law; but the salary of each member of this board is to be paid out of the income of the said State board of land commissioners.

Section 3. Each elector voting at such election and desirous of voting for or against said amendment shall deposit in the ballot box his ticket whereon shall be printed the words, "For the amendment concerning the State board of land commissioners," and "Against the amendment concerning the State board of land commissioners," and shall indicate his choice by placing a cross opposite one or the other of said group of words, Provided, however, That when voting machines are used suitable provision shall be made to afford every elector an opportunity to vote for or against such amendment.

Section 4. The votes cast for the adoption or rejection of said amendment shall be canvassed and the result determined by the laws of the State for the canvass of votes for Representatives in Congress.

APPROVED, April 22nd, 1909.

In Testimony whereof, I have hereunto set my hand and affixed the great seal of the State of Colorado, at the City of Denver, this 29th day of September, A D 1910.

JAMES B. PEARCE.

(SEAL) Secretary of State.

CONSTITUTIONAL AMENDMENT.

Notice is hereby given, that at the General Election to be held on the eighth day of November, A. D 1910, there will be submitted to the qualified electors of the State of Colorado the question of amending the Constitution of said State.

The authority for submitting such question is found in House Bill No 50 of the Seventeenth General Assembly, which is, in words and figures, following, viz:

AN ACT

TO SUBMIT TO THE QUALIFIED ELECTORS OF THE STATE OF COLORADO, AN AMENDMENT TO SECTION FIVE (5), ARTICLE EIGHT (VIII), OF THE CONSTITUTION OF THE STATE OF COLORADO.

BE IT ENACTED BY THE GENERAL ASSEMBLY OF THE STATE OF COLORADO:

Section 1. There shall be submitted to the qualified electors of the State of Colorado, at the next general election for members of the General Assembly, for their approval or rejection the following amendment to the Constitution of the State of Colorado, which, when ratified by a majority of those voting thereon, shall be valid as a part of the Constitution of the State of Colorado, that is to say: Section five (5) of Article eight (VIII) of the Constitution of the State of Colorado shall be so amended as to read as follows:

Section 5. The following educational institutions, to-wit: The University at Boulder, the Agricultural College at Fort Collins, the School of Mines at Golden, and the Institute for the Education of Mutes, (which shall hereafter be known as Colorado School for Deaf and Blind) at Colorado Springs, are hereby declared to be institutions of the State of Colorado, and the management thereof subject to the control of the State, under the provisions of the Constitution, and such laws and regulations as the General Assembly may provide, and the location of said institutions, as well as all gifts, grants and appropriations of money and property, real and personal, heretofore made to said several institutions are hereby confirmed to the use and benefit of the same respectively; Provided This section shall not apply to any institution, the property, real or personal, of which is now vested in the trustees thereof, until such property be transferred by proper conveyance, together with the control thereof, to the officers provided for the management of said institution by this Constitution or by law; and, Provided further, That the regents of the University may, whenever in their judgment the needs of the institution demand such action, establish, maintain and conduct all but the first two years of the departments of medicine, dentistry and pharmacy, of the University, at Denver; and, Provided further, That nothing in this section shall be construed to prevent State educational institutions from giving temporary lecture courses, commonly called "University extension work," and "Farmers Institute and Short Courses," in any part of the State, or conducting class excursions for the purpose of investigation and study.

Section 2 Each elector voting at said election, and desirous of voting for or against said amendment, shall deposit in the ballot box his ticket, whereon shall be printed the words, "For the Educational Amendment, amending section five (5) of article eight (VIII) of the Constitution," and "Against the Educational Amendment, amending section five (5) of article eight (VIII) of the Constitution," and shall indicate his choice by placing a cross (X) opposite one or the other of said groups of words.

Section 3. The votes cast for or against the adoption of said amendment shall be canvassed and the result determined in the manner prescribed by law for the canvass of votes for Representatives in Congress

APPROVED, March 22 1909

In Testimony whereof, I have hereunto set my hand and affixed the great seal of the State of Colorado at the City of Denver, this 29th day of September, A D 1910.

JAMES B. PEARCE.

(SEAL) Secretary of State.

CONSTITUTIONAL AMENDMENT.

Notice is hereby given, that at the General Election to be held on the eighth day of November, A D 1910, there will be submitted to the qualified electors of the State of Colorado the question of amending the Constitution of said State

The authority for submitting such question is found in Senate Bill No 288 of the Seventeenth General Assembly, which is, in words and figures, following, viz:

AN ACT

TO SUBMIT TO THE QUALIFIED ELECTORS OF THE STATE OF COLORADO AN AMENDMENT TO SECTION SIX (6), ARTICLE V OF THE CONSTITUTION OF THE STATE OF COLORADO, CONCERNING COMPENSATION OF MEMBERS OF THE GENERAL ASSEMBLY

Be It Enacted by the General Assembly of the State of Colorado

Section 1 There shall be submitted to the qualified electors of the State of Colorado at the next general election for members of the General Assembly, for their approval or rejection the following amendment to the Constitution of the State of Colorado, which when ratified by a majority of those voting thereon shall be valid as a part of the Constitution

Section 2 Section six (6) of article five (V) of the Constitution of the State of Colorado shall be amended so as to read as follows

Section 6 Each member of the General Assembly until otherwise provided by law, shall receive as compensation for his services the sum of one thousand ($1,000) dollars for each biennial period payable at the rate of $7.00 per day during both the regular and special sessions, the remainder if any payable on the first day of the last month of each biennial period together with all actual and necessary traveling expenses to be paid after the same have been incurred and audited and the said members of the General Assembly shall receive no other compensation perquisite or allowance whatever No General Assembly shall fix its own compensation

Section 3 Each elector voting at said election and desirous of voting for or against said amendment shall deposit in the ballot box his ticket whereon shall be printed the words "For the amendment concerning compensation of members of the General Assembly" and "Against the amendment concerning compensation of members of the General Assembly" and shall indicate his choice by placing a cross opposite one or the other of said groups of words

Section 4 The votes cast for the adoption or rejection of said amendment shall be canvassed and the result determined in the manner prescribed by the laws of the State for the canvass of votes for Representatives in Congress.

APPROVED April 22nd 1909

In Testimony whereof I have hereunto set my hand and affixed the great seal of the State of Colorado at the City of Denver this 29th day of September A D 1910.

JAMES B PEARCE

(SEAL) Secretary of State.

CONSTITUTIONAL AMENDMENT.

Notice is hereby given that at the General Election to be held on the eighth day of November A D 1910, there will be submitted to the qualified electors of the State of Colorado the question of amending the Constitution of said State

The authority for submitting such question is found in Senate Bill No. 34 of the Seventeenth General Assembly which is, in words and figures following viz

AN ACT

TO SUBMIT TO THE QUALIFIED ELECTORS OF THE STATE OF COLORADO AN AMENDMENT TO SECTION THREE (3) OF ARTICLE ELEVEN (XI) OF THE CONSTITUTION OF THE STATE OF COLORADO, TO PROVIDE FOR THE CREATION OF A BONDED INDEBTEDNESS ON BEHALF OF THE STATE TO AN AMOUNT NOT EXCEEDING TWO MILLION ONE HUNDRED AND FIFTEEN THOUSAND DOLLARS, FOR THE PURPOSE OF FUNDING OUT STANDING WARRANTS OF THE STATE, AND TO PROVIDE FOR THE ISSUE AND PAYMENT OF SAID BONDS.

Be It Enacted by the General Assembly of the State of Colorado:

Section 1 WHEREAS, It appears from the register of warrants in the office of the state auditor and of the state treasurer that warrants of the State of Colorado were duly issued during and prior to the year 1897 for the aggregate sum of Eight Hundred and Seventy three Thousand and Seventy one Dollars and Eighty four cents $873,071.84), and are still outstanding and unpaid, as follows

Warrants for the year 1887 and prior	[illegible]
Warrants for the year 1888	271,330.41
Warrants for the year 1889	418,227.54
Warrants for the year 1892	5,767.30
Warrants for the year 1893	5,932.53
Warrants for the year 1894	32,316.13
Warrants for the year 1897	2,495.96
Total	$873,071.84

All of which warrants were duly presented for payment, and bear interest at the rate of six per cent. per annum, amounting approximately, principal and interest, on November 30th, 1910, to the sum of $2,114,762.96;

And, Whereas, the major portion of the above indebtedness is held in the state school fund as an investment, which, under the constitution of the state, must forever remain inviolate and intact, any loss thereof to be supplied by the state;

And, Whereas, it further appears that all of said warrants were issued in payment of the ordinary expenses of the legislative, executive and judicial departments of the state government including the per diem and mileage of the members of the general assembly; the per diem of the legislative clerks and employes; the salaries of the governors attorney generals, secretaries of state, superintendents of public instruction, state auditors, treasurers of state, and other elective and appointive executive officers and employes, judges of the supreme, district and criminal courts, and district attorneys; the legislative, executive and judicial incidental and contingent expenses; and expenses incurred for the erection of buildings, and the maintenance of the state penitentiary, insane asylum, industrial school, reformatory, agricultural college and soldiers' and sailors' home; and,

Whereas, no moneys are now in the hands of the state treasurer, of the revenues of the fiscal years afor said, wherewith to pay said warrants, or any of them; and all the said indebtedness should be funded at a lower rate of interest; therefore

Section 2. There shall be submitted to the qualified electors of the state of Colorado, at the next general election of members of the General Assembly, for their approval or rejection, the following amendment to the Constitution of the State of Colorado, which, when ratified by a majority of those voting thereon, shall be valid as a part of the Constitution, to-wit:

Section Three (3) of Article Eleven (XI) of the Constitution of the State of Colorado shall be amended so as to read as follows:

"Section 3. The state shall not contract any debt by loan in any form, except to provide for casual deficiencies of revenue, erect public buildings for the use of the state, suppress insurrection, defend the state, or, in time of war, assist in defending the United States; and the amount of the debt contracted in any one year to provide for deficiencies of revenue, shall not exceed one-fourth of a mill on each dollar of valuation of taxable property within the state, and the aggregate amount of such debt shall not at any time exce

Wants

WANTED Male Help

WANTED—Men to learn barber trade. Few weeks completes. Time saved by steady practice. Careful instructors and demonstrations. Tools given, diplomas granted. Wages Saturdays. Splendid demand for graduates. Write today. Moler Barber College, Denver, Colo.

WANTED—Coal miners for Canon City; eighty cents per ton; pick work; five and one-half foot vein. Apply Littell Brothers Coal Mining Co., Exchange Nat'l Bank Building.

WANTED—Plasterers to exchange work for lots; part cash paid. The Hastings-Allen Realty and Building Co., 110 N. Tejon.

WANTED—Men with teams, and laborers, to exchange work for lot; part cash paid. The Hastings-Allen Realty and Building Co., 110 N Tejon.

WANTED—Common labor in exchange for mdse.; part cash paid. 216 N. Tejon.

SEVERAL first-class solicitors for local territory. Address D-15, Gazette.

WANTED—Carpenters to exchange work for lots. Hastings-Allen Co., 110 North Tejon.

WANTED—Young man with bicycle, work all day. Gough, Bijou & Tejon.

WANTED—Messenger boys. Apply "Quick Delivery," rear P. O. Bldg.

PAINTING in exchange for mdse. Call 216 N Tejon St

WANTED Female Help

WANTED—Girl for housework; must be good cook; no washing. Phone Linden 842.

WOMAN cook that can take full charge of kitchen. Call forenoon, 934 E. Cimmaron.

WANTED—High school girl who would like to make a little pin money. Inquire 701 E Boulder St

WANTED—Competent cook, including laundry work. 317 E. Kiowa.

ASSISTANT bookkeeper and stenographer. Apply Kaufman & Co.

SEVERAL first-class solicitors for local territory. Address D-15, Gazette

WANTED—Good healthy girl for general house work, 441 E. Bijou.

DRESSMAKER'S apprentice wanted. 402 DeGraff Building.

WANTED—A girl for general housework. 1224 N. Nevada.

WANTED Situations

COLORED woman wants general housework or day's work. 413 N. Royer.

EXPERIENCED stenographer desires position; first class references. Address D-77 Gazette

GOOD fireman whose time is not all taken wants few furnaces to care for. Address D-80 Gazette.

TWO girls want positions in family, more for good home than wages. Address D-82, Gazette.

COMPETENT woman wants housework, call 15 N. Nevada.

BY EXPERIENCED child's nurse or take care of invalid, 617 S. Tejon

WANTED—Position by experienced lady bookkeeper. Phone Red 303.

WOMAN wishes to do washing or cleaning by the day. Red 201.

YOUNG man as bookkeeper or office work, city references D-51, Gazette.

WANTED Miscellaneous

AUTOS WANTED—We buy, sell or exchange your motor car; also store and repair gas and steam cars. Palace Garage, 325 E. Pikes Peak.

WANTED—To rent gentle, single driving horse; will pay reasonable rent and insure horse best of home for the winter. Address D-78 care Gazette.

WANTED—Your cut hair and combings; highest prices paid at Mrs. Anna Bethman's Hair Dressing Parlors, 27 East Kiowa St. Phone Red 394.

MEN'S clothing bought and sold; cleaning and repairing. 13½ E. Huerfano Phone 1227.

WANTED—Phonograph, must be first class and cheap for cash. Address 109 Cheyenne Road

WANTED—To buy young and well bred Collie or Spaniel dog for children. Address Postoffice Box 333, City.

TO RENT—Good sized cellar or basement with outside entrance 324 E. Huerfano.

WANTED—Good-sized trunk in good condition. Address D-74, Gazette.

FOR SALE RANCHES

SUCCESS

has come to the farmers of the rainbelt. Have you watched Elbert land the last three years? It paid those who did. We can show you too 240-acre snap close to town and if taken within 15 days will sell at a bargain.

B. M. NARRON, Elbert, Colo.

WANTED AGENTS

SIX local agents men or women light easy work, $15.00 per week with promotion. Rooms 142 & 144 Spaulding Hotel

FIVE high grade men or women traveling position on monthly contract $1,050 and all expenses paid. Rooms 142 & 144 Spaulding Hotel

HORSES AND VEHICLES

WE have two second hand, newly painted rubber-tire runabouts in first-class condition, three steel-tire runabouts, 1 set good second-hand work harness.

Several second hand wagon gears in good shape, all of these at bargain prices for quick sales.

THE HEMENWAY CARRIAGE CO.

FOR SALE one set double driving harness, one pair single rubber tired buggy harness, one good soap wagon. C. P. [illegible] 1 block north Boulevard [illegible]

FOR SALE [illegible] price $1[illegible] 1[illegible] W. Huerfano

Wants

FOR RENT ROOMS Furnished

THE HALCYON.

320 N. Tejon street; rooms single and ensuite, every modern convenience; permanent and transient; special rates to permanent people. Phone [illegible]

THE EVERHART.

Cor. Tejon and Bijou; steam heat; special rates to permanent guests. Now open to women. Rooms $3.50 per week and up.

THREE connecting rooms, fully modern; coal range, heater, gas, lights and bath, private entrance. 433 West Bijou.

TWO or three rooms, bath, light, gas; full or light housekeeping; on car line and walking distance. Phone Red 307

FURNISHED ROOMS, close in, strictly modern; kitchen privilege if desired. 219 N. Wahsatch.

NICE FLAT, first floor, 4 rooms, sleeping porch, bath, gas range, heat, lounging porch. 1006 N. Wahsatch.

4 ROOMS for light housekeeping in a modern house; first floor. 1421 N. Wahsatch.

WANTED—Lady to occupy large room with sunparlor. Reasonable to permanent party. 28 W. Bijou.

FRONT bedroom, bath, five minutes walk from town; private family. $2.50 week. 20 W. Costilla.

NICE room, modern, for light housekeeping, on first floor. 515 N. Nevada.

FURNISHED rooms at The Leighton. Also sleeping porch and room suitable for two.

NICE 2 and 3-room suites with bath, sleeping porches, gas ranges, heat, hot water. 326 E. Yampa.

3-ROOM apartment; modern; furnished or unfurnished; sleeping porch. 304 E. Monument.

NICELY furnished rooms, modern house, close in, winter rates. 524 N. Cascade.

NICELY furnished housekeeping rooms modern. Inquire Oliver Jones, Colorado Springs Laundry.

WINTER rates at the Arlington, $2.50 per week and up; steam-heated housekeeping rooms. 124 S. Tejon.

TWO lovely separate housekeeping rooms and pantry, cheap. 602 S. Sierre Madre.

ROOMS, single and in suite, $2.00 per week up. 306 N Cascade and 9 W. Boulder St. Mrs. Trowbridge.

FURNISHED or unfurnished; single or en suite; modern. 317 N. Tejon. Phone Main 1592.

TWO furnished rooms for light housekeeping, first floor; modern. 122 N. Wahsatch.

TO LET—Four first-class rooms for light housekeeping; reasonable. 319 S. Weber St.

ROOMS, $4.00 per month and up; also large barn; $3.00 per month. 516 N. Tejon.

YOUNG men roomers, board if desired. Nice homelike place. 119 Tyler place.

MODERN room for housekeeping, gas or range for cooking. 732 N. Wahsatch.

THE Las Tejas apartments, 110 North Tejon. Modern rooms, $2.50; free baths.

TWO front rooms, also three rooms for light housekeeping. 713 S. Tejon.

THREE furnished rooms for light housekeeping. 229 S. Sahwatch.

FOR RENT—A modern room, very reasonable. Call 1015 E Boulder.

TWO nice, clean housekeeping rooms. 836 E. Kiowa.

FURNISHED rooms for light housekeeping. 1532 N. Royer.

SUITE rooms, with bath; also single rooms; cheap. 311 E. Uintah.

DOWN stairs room in private home cheap. 314 E Cucharas.

STEAM heat; winter rates. 121 S. Nevada; light housekeeping.

ROOM—With or without board. 319 N. Cascade Ave.

THREE furnished rooms for light housekeeping. 229 S. Wahsatch.

2 ROOMS for light housekeeping; $10 month 14 E. Willamette. Phone 1797

MODERN, furnished rooms for housekeeping 511 N. Wahsatch

BOARD AND ROOMS

WANTED—Two young men or ladies to room and board in private family. Nice large room conveniently located for business. Board reasonable. Call 557 E. Platte

THE MARLOWE.

Rooms and board, with sleeping porch. No invalids. 28 W. Bijou Phone 1859.

PLEASANT rooms, home cooking a specialty. Rates reasonable. 321 E. Bijou

ROOM AND BOARD and table board. Phone 1378. Mrs J. M Flagler, 801 N Corona

SUITE, private entrance, bath; also single rooms Phone 1746. 615 N. Tejon

LARGE well furnished sunny rooms and home cooking $6.00 per week N. E. cor Pikes Peak and Wahsatch

SPECIAL rates warm house; half block from park 323 N Nevada.

MISS HORTON
428 NORTH WEBER ST

MISS WOMACK 432 N Nevada Phone 1768

NATUROPATHY

DR WEINMANN Naturopathe 312 N Tejon graduate of German and New York schools cures by means of water, light air earth manipulation diet have you suffered and found no relief by other treatment? Try this, consultation free.

HEALTH

Stomach troubles and constipation cured by Dr Pirrell's Laxol Cascade Max Kahn Agt 121 E Pikes Peak

Wants

FOR RENT HOUSES Furnished

FOR RENT, FURNISHED.

Well furnished, modern cottage house, with sleeping porch; also sun parlor; full basement, containing hot and cold water, laundry trays; clothes in; no car fare; rent reasonable. Phone West 14

FOUR ROOMS, modern, except heat, nicely furnished; also 3 rooms, furnished, on Colorado Ave. Apply Room 2, Midland block.

NEW modern five-room bungalow, completely furnished; for the winter, no sickness or children. 1227 N. Corona.

3-ROOM cottage, nicely furnished, electric lights, for light housekeeping. 428 West Pike's Peak avenue.

EIGHT-ROOM house, fully modern, 931 N. Corona. Call Dale, 32 N. Tejon.

6-ROOM modern; fully furnished; north end, car line; south front. D-88, Gazette.

ALL or first floor of modern, well-furnished house; south front. 334 E. Bijou.

NICELY furnished five-room modern cottage, close in. Call 221 N. Corona.

[illegible] E. Kiowa.

FOR RENT—A 4-room modern, furnished cottage. 406 E. Columbia.

FOUR-ROOM furnished cottage, rear of 315 N. Weber.

FOUR-ROOM mod house; no children. 6 North 18th. Phone White 98.

4-ROOM cottage, furnished; sleeping porch; 639 N. Royer. Phone Black 549.

RENT—Five-room bungalow furnished. Call 1213 N. Custer.

FURNISHED 4 rooms and bath on first floor. 238 S. Tejon st

5-ROOM modern cottage with sleeping porch; apply 310 E. Washington.

FOUR-ROOM newly furnished house, modern. 315 E. St. Vrain.

ALL or part of eight-room furnished house, good furnace. Phone 1375

GRADUATE OSTEOPATH

DR. KLEIN, graduate Still's College, Kirksville, Mo., 601-603-605 Ex Nat. Bank Bldg. Office especially equipped for treatment of chronic diseases. General practice. Specialty stomach troubles, rheumatism, constipation, goiters, nervous diseases. Ten years' practice. Res., 516 N. Cascade. Phone—office, 1379; res., 2408. We specially emphasize accurate diagnosis in our cases, believing that it is only possible to obtain a cure when a correct diagnosis is rendered. Lady attendant.

DR. G. W. PAULEY and wife, graduates Still's College, Kirksville, Mo., 201-2 DeGraff Bldg. 115 N. Tejon. Phone Main 1701. Best equipped office. Most of service. Residence, 1211 N. Weber. Phone Main 916. We believe that the cause of the disease must be removed in order to obtain a perfect cure. Come in and we will show you to your satisfaction what has caused your trouble.

DR. CONWAY, Still graduate; general practice; specialty of female troubles and goiters; examination free. Phone or call El Paso Bank Bldg.

E. L. MUMMA, M. D. D. O., 608-609-610 Exchange National Bank building. Phones: Office, 1974; residence, 1822.

DR. McNEIL, office 122 E. Kiowa; residence, 134 E. Kiowa. Phone Main 1110

CLAIRVOYANT

MDME. CELESTER, noted spiritualist, medium and clairvoyant, can make things as you desire; reliable advice on business, speculation, changes of all kinds; reunites the separated, etc. Satisfaction guaranteed or no pay. None better in the profession. One visit will convince the most skeptical. Room 19, Midland Block, 110 E. Pikes Peak Ave.

MRS. SAMPSON, noted psychic; all work guaranteed, prices within reach of all; readings daily; meetings Sun. and Thur. evenings. 113½ E. Pikes Peak. All welcome

TO TRADE

FOR TRADE

480-acre improved bottom farm in Brackett Valley about 28 miles east. Price $10 per acre, clear. To trade for two or more dwellings here.

Also 320-acre improved farm in same vicinity, all valley land, price $10 per acre, clear, to trade for dwelling or dwellings here.

Also a well improved 320 at $4,000, all valley land to trade for dwelling or rooming house here

GEO. W. MORRIS
Room 25 P. O. Bldg Phone Main 1189.

DRESSMAKING

LADIES' tailoring and dressmaking. Mrs A. Biggs, 226 E St. Vrain. Phone Red 78

GUARANTEE dressmakers reasonable prices. 318 E. Pikes Peak Ave. Phone Red 172

DRESSMAKING—All work guaranteed 1327 Colorado Ave Phone Blue 722.

MISCELLANEOUS

MASQUERADE COSTUMES
427 E. PLATTE

VACUUM CLEANERS

WE help housecleaners with our most powerful machines and best service. Globe Laundry, 342 N. Tejon. Phone 1377

FOR RENT OFFICES

OFFICE space with lights, etc., ground floor. Hastings-Allen Co. 110 N. Tejon street

WANTED Real Estate

RELINQUISHMENTS—Have purchasers for two relinquishments; give particulars. Cheyenne Real Estate Co. 1016 Cheyenne Road, Colorado Springs

MASSAGE

MADAM M. C. SCHRADER Swedish massage parlor, room 12, 113½ E. Pikes Peak Ave. Will give treatment in evenings at patient's home.

Wants

FOR RENT HOUSES Unfurnished

FOR RENT, RESIDENCES New, modern 5, 6, 7 and 8 rooms; coal and gas ranges, shade, lawns; cement cellars; chicken yards; school in one block. Call 1515 S. Tejon street.

FOUR-ROOM house, water inside, all fenced, with chicken house; one block from Buena Vista school. Apply Janitor, Buena Vista school.

EIGHT rooms, modern; 21 E. Columbia, 6 rooms, modern except heat, 1424 Colorado Ave. Inquire Phone 124, 515 Mining Exchange.

2 STORE rooms in fine location, Colo. City. 501 North Corona. Call 3[illegible] Ring twice.

FOUR-ROOM cottage, 13 West Costilla, $8 per mo. Apply Room 32, Midland block.

FURNISHED or unfurnished four-room cottage; partly modern. Inquire Bakery, Deaf and Blind school.

LATONIA Apartment of six rooms; corner Platte and Nevada. See Janitor or phone 745.

7 ROOMS strictly modern, near North Park. 228 N. Wahsatch; phone Black 231.

[illegible] room cottage, [illegible] modern except heat, good one. See owner 313 E. Vermijo.

FIVE-ROOM modern cottage with barn, northeast. $20.00. Hastings Allen Co., 110 N. Tejon.

FIVE-ROOM cottage modern, on Institute car line, 1115 N. Institute.

SIX ROOM modern house on car line. West side, cheap. Phone Main 1763.

FOUR ROOMS, modern, except heat. 615 E. Yampa St.

4-ROOM house; cor. of Wood and Monroe. Apply Wm. Clark, 419 E. Boulder.

7-ROOM modern house, 1620 N Nevada Ave. Phone 2038 or 1291.

FOR RENT—4-room house, modern except heat, $12.00. 4 St. Elmo Ave.

Contracting and Building

DO YOU KNOW that D. R. Robb, formerly with El Paso Lumber Co., is contracting building and jobbing? Let me figure with you. Phone White 762 11 N. 18th St.

NURSERY

NOW is the time to plant your hardy perennials. William Clark, 2400 Wood Ave.

FOR SALE Miscellaneous

CUT-RATE TICKETS

POSITIVELY the last week for very cheap rates to Chicago, St Louis, Kansas City, St. Paul, Omaha, Des Moines, etc.; go now and save the money. Guarantee Ticket Office, 112 E Pikes Peak Ave.

FOR SALE—One 30-H. P. and one 8-H. P. stationary engine; good condition and in running order. Price reasonable. Address Stationary Engine, care Gazette.

LINING FOR HOUSES.

PRESSED PAPER MATS, suitable for lining houses, tents, chicken houses, etc., for sale at Gazette office.

NO 5 UNDERWOOD typewriter, almost new; original ribbon, still in machine; cost $107; will sell for $50. 214 N. Wahsatch.

A YOUNG, gentle horse; 70 young chickens, heating and cooking stoves, mirror and kitchen utensils. 1316 Glen Ave.

FOR SALE, very cheap, Remington typewriter in good condition. Everhart Apartments, corner Bijou and Tejon.

FOR SALE—Excelsior motorcycle, 1909 model; excellent condition; ran less than 500 miles; can be seen 110 E. Huerfano, or phone Main 1463

TWO-CYLINDER Indian motorcycle, engine, etc., in first-class condition; new tires. Hastings-Allen Realty Co.

ONE non-descriptive ticket to Memphis and one to St. Louis. D-71, Gazette.

TEN SHARES of United Wireless Telegraph stock at a bargain. For particulars Phone Main 687

W. E. KIPP, 312 South Tejon; sanitarium health food. First block south court house; fine cooking oil 25c quart.

$450.00 PIANO used five months, for $285, $10 cash balance $10 per month. Call 12 to 1, 1203 N Tejon

FULL cabinet sewing machine, all attachments, fine condition, 13 E. Bijou.

FOR SALE—Gentleman's ticket to St Louis Address T-79, Gazette.

FRESH Jersey cow and calf for sale. 843 E Cimarron.

FOR SALE—Gent's wheel with coaster brake, 116½ E. Pikes Peak avenue

FOR SALE—Lady's cape fine and cheap 212 E San Miguel

OYSTER shell for poultry, $1 per 100, 18 lbs., 25c Hunt Grain Co Phone 1249

FOR SALE Woman's coat size 38. Address D 44, Gazette

$400.00 HIGH GRADE upright piano for $185 cash P. O. box 58, City.

GOOD square piano $15 if taken at once Hillbrand 125½ N Tejon

POULTRY SUNDRIES

TO BUY two or three exhibition coops, C. J. Carr 123 S Cascade Phone 1249

CHICKENS and laying hens for sale 613 E St Vrain

PROFESSIONAL

SWITCHES, pompadours, puffs, made to order out of cut hair and combings at Mrs Anna Bethman's Hair Dressing Parlors, 27 E. Kiowa. Red 394.

PERSONAL

ELECTRIC massage treatment given by Madame Kane. Makes you well strong and beautiful will come to your home or phone Red 172. Residence 318 E Pikes Peak Ave.

Wants

FOR SALE Real Estate

FOR SALE

5-room comfortable cottage, close in, on leased land, for sale, $400, and a bargain.

3 and 4-room cottages on adjoining lots, close to college, will sell one or both on terms, or rent.

A store building, stock of groceries, doing a good business, to trade for land.

GWILLIM & JACKSON

24 P. O. Bldg.

A SNAP

For Sale 5-room mod. except heat, two tent cottages two-rooms each, lot 150x[illegible], rent $40.00 per month.

If you want a home with an income this is your chance, $3,150.

JNO. F. DE FRIES.
Room 2 P. O. Blk.

FOR SALE—A bargain; modern, 5-room bungalow; Ivywild; built for owner's home; 2 halls; 2 porches; interior finish extra good; lawn, etc.; owner leaving [illegible] D-54, Gazette.

FOR SALE—Equity in 5-room house, large lot, $217.00; balance can be paid $10.00 a month; fine place for chickens and garden; close in. Address D-62, Gazette.

$225.00 BUYS equity in fine corner lot and 3-room house, close in, good location, on South Cascade; $15.00 monthly payments. Address D-62, Gazette.

ONLY $800

JUST THINK OF IT

A neat two-room cottage and a one-room tent cottage on large lot, in the northeast part of the city. These are not modern but are in fine condition. Lot all fenced, has chicken house, some young trees. Looks to us to be worth more than the amount asked, but the owner is anxious to sell and this price should do the business.

A. B. Williams & Co.

Phone 1230. 113½ N. Tejon St

BOARDING RANCH

For sale or rent—The Albin Ranch, 3½ miles north Colo. Springs, near Breed Station, on Santa Fe; 80 acres, 10-room house and six small cottages. Address Box 996, City.

FOR SALE AT BARGAIN

My equity in nice partly modern 5-room house east limits Colo City, one block from car line. Address D-81, Gazette.

NICE piece of land, 7 miles out of town; 79 hives of bees, with or without the land. 1316 Glen Ave.

FOR SALE—At $800 instead of $900, the property at 711 N. Cedar. Phone 1249.

PUBLIC stenographer and notary public. Room 25 P. O. Bldg. Phone Main 1189.

I WANT offer on either of two attractive well located modern houses. Address D-76 Gazette.

SALE upon your own terms, two nearly new bungalows. 1213 N. Custer.

NORTH TEJON property for sale at bargain. Inquire owner, 14 W. Bijou.

BUSINESS CHANCES

FOR SALE—Boarding and rooming house, 19 rooms filled, doing good business. $600 cash if sold at once, 617 S Tejon

WANTED—To buy a small business; give particulars first letter. Address D-73, Gazette

FOR SALE—Stock and fixtures of an old established "racket store." 217 South Third St., Cripple Creek

FOR SALE—One-half or whole interest in coal and feed business; invoice, $3,000. Address A-49, Gazette.

GROCERY STORE for sale. 235 E. Fountain

FRUIT and Lunch stand for rent, stock for sale 515 E. Pikes Peak

Storage and Transfer

WE MOVE IN THE BEST SOCIETY

SMITH STORAGE & TRANSFER CO.

COLO. SPRINGS TRANS & LIV. CO. Office, 11-13 N Cascade Ave.

SPECIAL—Freight, moving and baggage. We check your baggage from residence to destination. Open day and night

AUTOMOBILES AND CARRIAGES. Phone us any time. Main 97 or 77

FIRE proof storage warehouse padded moving van, cut freight rates east and west. Pikes Peak Transfer and Storage company, general transferring, 112 East Pikes Peak ave. phone 160.

WATCH REPAIRING

SPECIAL rates; watches cleaned, 50c; main springs, 50c. All work guaranteed. Highest price paid for old gold and silver. S. Klein, 16 E. Huerfano.

CUT RATE TICKETS

AMERICAN CUT RATE TICKET OFFICE—In Old Post Office Block, 123 E. Pikes Peak, for years. 126 E. Pikes Peak. Top prices paid for tickets

FOR SALE FURNITURE

BRASS and iron beds, springs, mattresses, sanitary couch, folding bed, dressers, commodes, dining table, chairs, rockers, sideboard, china cabinet, bookcase, sewing machine, heating stove, range, rugs. 32 N. Nevada.

ONE large oak chair, hall rack with mirror, 3 piece parlor set in gilt and damask, Louis XIV pattern, all first class condition. Phone Main 1835

Auctions and Auctioneers

COL. P. A. PIZZ, AUCTIONEER
Office 32 N. 21st. Phone Main 799

Wants

PAINTING

WHEN you think painting or calcimining, think Pearce. Phone 1114, evenings.

MUSICAL INSTRUMENTS

ORGANS—2 organs $5.00 each. Hillbrand, 125½ N. Tejon

PIANO worth $450.00 for $215.00 cash. Address P. O. Box 482, City.

FOR RENT ROOMS Unfurnished

FOR RENT—Unfurnished, modern 4-room flat; with bath, electric lights, steam heat, also office rooms, with light and steam heat. Plaza Hotel.

EDUCATIONAL

FRENCH and Spanish. Madame Guile, 1018 N. Tejon. Phone 1084.

LEGAL NOTICES

NOTICE.

TO THE OWNERS OF PROPERTY IN SANITARY SEWER DISTRICT NO. 1, OF THE TIME AND PLACE FOR A HEARING CONCERNING THE IMPROVEMENTS TO BE MADE IN SAID DISTRICT.

TO THE OWNERS OF PROPERTY IN SANITARY SEWER DISTRICT NUMBER ONE IN THE CITY OF COLORADO SPRINGS.

You and each of you are hereby notified that on the 21st day of October, 1910, the City Council of the City of Colorado Springs adopted a resolution, in substance as follows, to-wit:

That the district to be assessed for the improvements to be made in Sanitary Sewer District Number One shall be all the real estate, except streets and alleys laid out or projected, included within a district in the City of Colorado Springs bounded as follows, to-wit:

Starting at the intersection of the center line of El Paso Street with the center line of Columbia Street; thence easterly along center line of Columbia Street to its intersection with the east line of Parklawn Addition produced, thence northerly along east line of Parklawn and Hastings Ninth Additions to the north line of Hastings Ninth Addition; thence westerly along the north line of Hastings Ninth Addition to the west line of said addition; thence westerly along the north line produced of said addition to its intersection with the center line of Wahsatch Avenue; thence southerly along center line of Wahsatch Avenue to its intersection with the center line of Fontanero Street, thence easterly along the center line of Fontanero Street to its intersection with the center line of Corona Street, thence southerly along the center line of Corona Street to its intersection with the center line of Espanola Street; thence easterly along the center lines of Espanola Street to its intersection with the center line of El Paso Street, thence southerly along the center line of El Paso Street to its intersection with the center line of Columbia Street, the place of beginning.

That the kind of improvements to be made in said Sanitary Sewer District Number One shall be the laying of an eight-inch sewer main in the alleys and between the respective points, as follows, to-wit:

In the alley between Wahsatch and Corona, from a point on N. line Hastings 9th Addition, to a point 35-ft. N. of S. line Fontanero Street.

In the alley between Corona and Royer, from a point on N. line Hastings 9th Addition to a point 25-ft. N. of S. line Espanola St.

In the alley between Royer and El Paso Street, from a point on N. line Hastings 9th Addition to a point 25-ft. N. of S. line of Espanola Street.

In the alley between El Paso and Franklin, from a point on N. line of Hastings 9th Addition to a point 30-ft. south of S. line Parklawn Addition, thence easterly and parallel to S. line Parklawn Addition, to the alley produced between Franklin Street and E. line Parklawn Addition.

In the alley between Franklin Street and E. line of Hastings 9th Addition and Parklawn Addition, from a point on N. line Hastings 9th Addition to a point 25-ft. N. of S. line of Columbia Street.

Also the placing of all necessary Y's on said sewer main and the establishing of all necessary manholes for the convenient and proper care of said mains, and the doing of all things proper and necessary to be done in laying, connecting and putting said sewer mains in proper condition for use as a sanitary sewer for said district.

That the cost of making all of said improvements in said Sanitary Sewer District Number One shall become due and payable upon the completion thereof, and that the same may be paid for in five equal annual installments, that the total cost of making all of said improvements shall not exceed the sum of $9,156.44, and that the maximum share to be assessed against each square foot of real estate not included in the streets and alleys laid out or projected in said district, shall be three and eight-tenths mills.

That said improvements shall be made in said district when the same have been duly authorized by ordinance.

That the 4th day of November, 1910, at the hour of ten o'clock a. m. and at such time as said hearing may be adjourned to, be and the same is hereby fixed upon which a hearing in respect to such improvements shall be had by the Council.

And I was directed by said resolution to notify you and each of you of the time and place of the hearing concerning the said improvements to be made in said district.

In pursuance to said resolution, you and each of you are hereby notified that a map and the specifications of the improvements proposed to be made in said district are now on file in the City Engineer's office subject to your inspection and that on the 4th day of November, 1910, at the hour of ten o'clock a. m. thereof, in the City Hall in said City, a hearing will be had by the Council concerning the improvements to be made in said Sanitary Sewer District Number One, at which time and place any and each of you may present to the Council a written petition or otherwise your views in respect to said proposed improvements in said district.

CHAS. CHAPMAN
City Clerk.

October 22, 1910.

NOTICE is hereby given that the partnership heretofore existing between myself and F. D. Wharton is hereby dissolved.

L. HINER

Wants

Electro-Thermatorium

THE ELECTRO THERMATORIUM

SANITARIUM TREATMENT
ROOMS AND BATHS

124 South Tejon Street
Next to Alamo Hotel Phone Main 1428

LOST

LOST Flat card case containing $15.00 in bills and small change on Tejon street, Saturday, between 8 and 9. Return Gazette office and receive reward.

LOST—Locket and chain on northbound car between Maple St. Ivywild and Washington St., north end, initials "H. E. S." Reward at Gazette

LOST—Black "Fownes" glove right hand; between 120 Cheyenne Ave. and 118 S. Nevada. Return this office. Reward.

LOST—From Canon car, between Midland trestle and bridge, Saturday afternoon, lady's plain tortoise shell comb. Return to Gazette. Reward.

LOST—A gold watch, monogram "A. W. F." Carried in leather wrist band. On Tejon or Cascade between Cache la Poudre and Pikes Peak avenue.

SMALL open-face silver watch and silver fob, initials "K. E. R." on back; Sunday morning. Return to Gazette

LOST—Ladies' velvet tie, with stickpin, between 515 N Nevada and Pelta's. Reward for return to Gazette

AUTOMOBILE lamp, between Buena Ventura and casino. Return to Gazette.

LOST—Gold belt pin; Canadian seal enameled on it. Reward for return to Gazette.

IN MANITOU, Tuesday morning, pocketbook containing bills, Odd Fellows receipt. Liberal reward. Gazette.

LOST—Lady's gold neck chain, with five amethysts. Reward for return to Gazette

LARGE, black sailor hat, with two fancy hatpins, at Stratton park, on Saturday. Reward, Gazette

LOST—Between Colorado Springs and Palmer Lake, ladies' seal neck fur. Return to Gazette office. Reward

LADY'S black handbag, near North park; owner's name on card. Reward Gazette

LOST—Bunch of keys; between Manitou and Colorado City. Return to Gazette for reward.

LOST—Off Canon car, Sunday afternoon, red coat to suit. Return to Gazete office.

GOLD locket and chain; monogram S; inscription, picture and lock of hair inside. Return to Gazette.

A GOLD locket, monogram E. L. B. Opposite side Star and Crescent. Reward at Gazette

LOST—Gold bracelet on or near Willamette or on street car. Reward at Gazette office.

BROWN fur muff, lined with white fur. Reward at 1221 N Cascade.

FOUR small keys on ring. Return to Gazette office. Reward

LOST—Cup of Stearns car. Return to Gazette for reward.

LADY'S handbag, owner's name on notebook inside. Reward Gazette

LOST—Letter addressed Count Brusehi on southbound car, containing important business document, return to Gazette office and receive reward.

LOST Diamond circle brooch, on Wood Ave or Cascade between 1400 block and Glockner Sanatorium. Liberal reward at this office

LOST—Between Stratton park and 1213 N. Weber, lady's black velvet coat. Reward for return to this office.

IN Stratton park, Friday, a piece of fancy work. Return to Gazette.

WATERMAN large size fountain pen. Reward at Gazette

LADY'S gold watch; engraved G. M. C. Reward, Gazette

LOST—Japanese belt with ivory carved buckle, reward for return to Gazette

GARNET brooch, North Weber or Tejon St. Reward Gazette

LOST—One lineman's climber. Return to Gazette

LOST Lady's small gold watch, with fob. Reward at Gazette

A SMALL package containing 1¾ yards black satin. Reward, Gazette.

GOLD belt buckle set with two garnets. Reward Gazette

LOST One amethyst rosary. Reward at Gazette office.

SMALL brown leather bag, on Manitou car. Reward Gazette

The above label is issued by the Colorado Springs Gazette by the Allied Printing Trades Council because it employs none but members of the Allied Printing Trades in all its departments.

Do You Want Anything?

If you do and that thing is at all within reason, let the public know it through a Gazette Want Ad and you'll be most almighty sure to get it.

NEWSPAPER ARCHIVE®
NEWSPAPER ARCHIVE®

HELLO CENTRAL

Our Telephone Service Makes Us Your "Next Door Neighbor"

HURRY ORDERS leave the store as soon as they can be wrapped and labeled. Call Main 90 or 750 the next time you want something in a hurry.

The D. Y. BUTCHER DRUG CO.
CORNER OPP. P. O.

The weather man says, "dress yourself warm."
Everything in Ladies' wear at

I. POLANT
'Phone Blk. 355 119 S. Tejon

THE WEATHER

WASHINGTON, Oct. 26—Forecast. Colorado — Threatening and colder Thursday, Friday fair, warmer.

The following meterological record is furnished by the Colorado College weather bureau for 24 hours ending at 6 p. m:

Temperature at 6 a. m	54
Temperature at 12 m	67
Temperature at 6 p. m	41
Maximum temperature	68
Minimum temperature	45
Mean temperature	56
Max. bar pres., inches	24.06
Min. bar. pres., inches	23.87
Mean vel. of wind per hour	11
Max. vel. of wind per hour	30
Relative humidity at noon	15
Dew point at noon	19
Precipitation in inches	0

City Briefs

DANCE TONIGHT, Majestic hall; Fink's orchestra. Private dancing lessons daily.

RUMMAGE SALE, 127 E. Huerfano street, Friday and Saturday, October 28 and 29.

THE ladies of the First Baptist church will serve a chicken pie supper this evening in the basement of the church, from 6 to 8 p. m.

CHRYSANTHEMUMS—The chrysanthemums at "CRUMPS" this year are finer than ever, prices to suit everybody. Phone 500. 511 E. Columbia.

MUSICAL SERVICE—A program consisting of music by American composers will be given at the First Congregational church next Sunday evening.

Boyle and Son Undertakers and Embalmers. 16 E. Kiowa. Main 299.

MOLTZ IS TAKEN BACK TO DENVER; MARTINDALE HELD

An officer from Denver arrived here last night to take charge of Henry F. Moltz, who was recently arrested here on a charge of stealing a motorcycle in Denver. The official returned to the capital city with his prisoner.

A deputy sheriff from Omaha, Neb., is expected today with a warrant for Le Roy Martindale, alias A. McDermott Scott, charged with passing bogus checks.

For More Than Three Decades

Foley's Honey and Tar has been a household favorite for coughs, colds, and ailments of the throat, chest and lungs. Contains no opiates. Sold by all druggists.

INCREASING STEAM SUPPLY

In order to bring the high pressure steam of the Colorado Springs Light, Heat and Power company from the main on Huerfano street into the Antlers hotel, a large force of men were employed yesterday in digging a trench from that street through the Antlers park to the building. The introduction of the steam from this system into the hotels, is simply an addition to the system of heating and lighting that the hotel now employs.

Your cough annoys you. Keep on hacking and tearing the delicate membranes of your throat if you want to be annoyed. But if you want relief, want to be cured, take Chamberlain's Cough Remedy. Sold by all dealers.

Need Furniture?

October brides will start their married life right if they let the Peerless feather their nests. A Peerless outfit does away with homemaking worries.

Separate articles of Furniture, Rugs, Blankets, Heaters, always at lowest prices and on "credit that is easy."

A DIME OR TWO A DAY IS ALL YOU PAY AT THE

The Peerless
208½ NORTH TEJON STREET

Phone 2000
MESSAGES AND PACKAGES DELIVERED PROMPTLY
7:30 A. M. TO 11 P. M.

Bicycles

NEW AND SECOND-HAND.
We have the biggest variety of new and second-hand bicycles in the city. You will find in our stock all the reliable makes, such as the
TRIBUNE RACYCLE
IVER-JOHNSON RAMBLER
Expert Repairing.

LUCAS
119 N. Tejon. Phone 818

For Coughs and Colds

The old remedy—the tried and true remedy—Horehound Candy. Almost always stops the cough immediately. Best thing out for a cold. Nice and fresh.
See it in our window.

F. L. Gutmann
Remember, we sell no liquors.
Telephones 311 and 321.
Corner Tejon and Bijou.
Prescription Druggist.

★ Established in 1871, 'with the town.'

CLOSE IN

Sunny Corner, facing South and East

50x150 ft.

House 6 Rooms and Bath, and Grounds All in Fine Shape

For Only $2750

HILLS, SPACKMAN & KENT
INSURANCE, REAL ESTATE, LOANS
NORTHWEST BUILDING, 15 E. PIKES PEAK AVE.

325 Suits This Week
$18.00

Compare them with $20.00 to $25.00 Suits offered elsewhere; warranted for satisfaction or your money back.

Robberg

OPERA HOUSE
SATURDAY, OCT. 29
MATINEE AND NIGHT
Henry B. Harris Presents

Rose Stahl

IN

"The Chorus Lady"

BY
JAMES FORBES
Matinee 25c, 50c, 75c, $1.00
Night 50c, $1.00, $1.50, $2.00

A Gas Heater

Will take the chill and dampness out of a room in a few minutes.

Have you one?

No need to sit and shiver when you can obtain a gas heater at a very small cost.

Let us install one for for you now.

THE COLORADO SPRINGS LIGHT, HEAT AND POWER CO.
107 E. Kiowa. Main 2400.

Need Furniture?

Why pay NEW prices, or ON TIME prices, when the market affords just as good as new for half the money.

Bartleson's
118 E. HUERFANO ST.

Hot Water

Is not a new discovery, but inexhaustible hot water never became available until the invention of the

GAS WATER HEATER.

The water heater has multiplied the convenience of hot water and broadened its field.

Let us demonstrate it to you.

THE COLORADO SPRINGS LIGHT, HEAT AND POWER CO.
107 E. Kiowa. Main 2400.

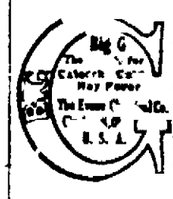

Inflammations, Irritations or ulcerations of all mucous membranes, unnatural discharges from nose, throat or urinary organs. Sold by Druggists or in plain wrapper, express prepaid, on receipt of $1, or three bottles, $2.75. Booklet on request.

DR. PIERCE'S GOLDEN MEDICAL DISCOVERY FOR THE BLOOD, LIVER, LUNGS.

Piles! Piles! Piles!

Williams' Indian Pile Ointment will cure Blind, Bleeding and Itching Piles. It absorbs the tumors, allays itching at once, acts as a poultice, gives instant relief. Williams' Indian Pile Ointment is prepared for Piles and itching of the private parts. Druggists, mail 50c and $1.00. WILLIAMS MFG. CO., Props., Cleveland, Ohio.

Comfortable
Rockers

The Kind That Fits
Prices Moderate
$1.35 to $75

McCracken & Hubbard
120-122 S. TEJON ST.

Hot for Breakfast!

Buckwheat Cakes and Fresh Sausage that's the appetizing morning meal at this season! And you want to know that your Buckwheat is fresh and pure. The Burgess store has it new Buckwheat from New York, where they grew the choicest. Don't deny yourself a day longer.

W. N. BURGESS
Phone Main 83 112-114 North Tejon St.

1 Gallon Jones Sweet Cider 30c

10 lbs. Sound Dry Onions	25¢
10 lbs. Fancy Virginia Sweet Potatoes	25¢
20 lbs. Good Potatoes	25¢
100 lbs. Good Potatoes	$1.15
15 lbs. Cooking Apples	25¢
1 Box Cooking Apples	75¢
1 Box Extra Choice Ben Davis Apples	$1.00
Sugar Cured Hams, lb	16¢
Breakfast Bacon, whole piece, per lb	20¢

J. H. Bridger
Phones 260-261. 24 N. Tejon St.

To California on Santa Fe "California" Limited

Santa Fe

Through Pullman every Monday during October, each Monday and Thursday, commencing November 3.

Train leaves 6:35 p. m. and arrives Los Angeles second afternoon at 2:30. Is recognized as the superior service to California.

Reservations at 118 East Pikes Peak Ave.

C. C. HOYT, C. P. A.

Begin Now
To Plan Your Winter Trip

TO THE
SOUTH,
SOUTHEAST OR
SOUTHWEST AND
GULF OF MEXICO
POINTS

Winter Rates will be on Daily via the

Colorado and Southern

TO THE SOUTHEAST OCT. 25.
TO THE SOUTH NOV. 1ST.
Limit June 1st. Liberal Stopovers.
Splendid service and courtesy are two of our specialties. Information gladly furnished at City Ticket Office.
119 E. PIKES PEAK AVE PHONE MAIN 164.

THE REED INVESTMENT CO.
Western Investments
Reed Block Colorado Springs, Colorado

We Sell Reliable
Furs
of Quality

At prices that make it worth your while to investigate. You will find it more satisfactory to buy furs from a furrier, where you get quality, style, and the fairest prices. We have a complete stock of coats and sets, etc.

Expert repairing a specialty.

F. M. KIRSCHNER
The Reliable Furrier
10 E. Pikes Peak Ave.

MAJESTIC THEATER
HOME OF HIGH-CLASS VAUDEVILLE
Direction..... Frank Fanmen
Three Performances Daily. Every Sunday.
Matinee, 3:00; 10c and 20c; Loges, 25c.
Evening 7:20 and 9:10; 10c, 20c, 30c; Loges 50c
Box Office Open From 10:30 A. M. Until 9:30 P. M.

Week Commencing Monday, October 24.
EMMET DEVOY & COMPANY,
Presenting "The Saintly Mr. Billings."

THE MAYVILLES, Living Marionettes
MUSICAL IRVING, Jingling Humorist.
LEW HOFFMAN, Juggling Eccentrique
DOLLY CLIFF, Dainty Canadienne
MAJESTISCOPE.
MAJESTIC CONCERT ORCHESTRA

The First National Bank
OF COLORADO SPRINGS, COLO.
Capital $100,000
Surplus $100,000
Travelers' checks and letters of credit. Safety deposit boxes.
OFFICERS AND DIRECTORS:
J. A. Hayes, President; Irving Howbert, Vice President; A. H. Hunt, Cashier; Wm. I. Howbert, Asst. Cashier; Wm. A. Otis, Chas. M. Campbell, Frank G. Peck, Spencer Penrose, R. W. Corbin.

THE COLORADO SAVINGS BANK
OF COLORADO SPRINGS, COLO.
Capital $100,000
Surplus $100,000
General Banking Business. Interest Paid on Savings Accounts.
OFFICERS AND DIRECTORS—E. J. EATON, Pres.; O. H. SHOUP, Vice Pres.; F. P. EVANS, Cashier; T. C. STRACHAN, Asst. Cashier; W. S. NICHOLS, FRANK A. VORHES, JOHN CURB, JOS. G. DERN, H. C. SHARER, WM. STRACHAN.
Capital and Surplus, $150,000.00.

THE COLORADO TITLE & TRUST COMPANY
OFFICERS AND DIRECTORS:
President, J. Arthur Counell; Vice Presidents, Horace G. Lunt, Eugene P. Shove, Leonard E. Curtis, Irving W. Boubright, Wilfred M. Hager; Secretary and Trust Officer, William R. Waterton; Treasurer, George E. Nolte; Auditor, John H. Batty, C. P. A., C. M. MacNeill, F. G. Peck, P. B. Stewart, E. P. Davis, Sherwood Aldrich, Henry Kine, Spencer Penrose, D. B. Fairley, H. C. Hall, C. P. Dodge, George A. Fowler.
Bonds, Mortgage Loans and Investment Securities Bought and Sold.
Small Accounts Accepted. Interest Paid on Deposits.

The Exchange National Bank
OF COLORADO SPRINGS, COLO.
United States Depository.
Capital $100,000
Surplus $100,000
OFFICERS AND DIRECTORS:
A. G. SHARP, Pres. J. R. McKINNIE, Vice Pres. J. F. LILLY, Vice Pres.
S. J. GILES, Cashier C. G. GRAHAM, Assistant Cashier
WILLIAM LENNOX. W. S. NICHOLS. D. H. RICE. E. W. GIDDINGS.
FRANK F. CASTELLO. A. S. BOLBROOK.
We Invite You to Inspect Our Safe Deposit Vaults.

EL PASO NATIONAL BANK
OF COLORADO SPRINGS, COLO.
Capital $100,000.00
Surplus and Undivided Profits $100,000.00
Shareholders: Wm. S. Jackson, President; C. C. Hemming, Vice President; B. F. Shaw, Vice-President; E. B. Brownlie, Cashier; O. L. Godfrey, Asst. Cashier; W. D. Hemming, Asst. Cashier; Rep. of Gen. Wm. J. Palmer; Asa T. Jones, F. C. Smith, C. H. White, E. J. Eaton, Thos. J. Fisher, O. E. Sweney, Geo. S. Eaton, C. A. Jacobitt, Alma F. Hemming, Thos. B. Curtis, B. S. Kaufmann, Oscar Livermore, Sherwood Aldrich, Edward H. Byre, Colorado Springs, Colorado; R. F. Edwards, Rep. of Wm. H. Thompson, St. Louis, Mo.

Colorado Springs National Bank
CORNER TEJON AND IOWA STS.
CAPITAL, $100,000. SURPLUS, $40,000.
OFFICERS AND DIRECTORS:
S. D. McCracken, President; W. K. Jewett, W. F. Richards, O. H. Shoup, Vice Presidents; W. R. Armstrong, Cashier.
George S. Ramsey, R. G. Robbins, M. C. Gile, D. N. Wright, W. W. Flora, H. C. Harmon, George C. Held

OTIS & HOUGH STOCKS, BONDS, GRAIN & PROVISIONS
MEMBERS NEW YORK STOCK EXCHANGE
CHICAGO BOARD OF TRADE
PRIVATE WIRES TO ALL PRINCIPAL CITIES
Offices, Mining Exchange Building. Telephone No. 168.

WHAT $4200 WOULD PRODUCE!
5 OR 6 ROOM COTTAGE
ON A LOT 45x120

What It Will Buy!

9 ROOM UP-TO-DATE HOUSE
FINE BATH AND PLUMBING
FURNACE, LIGHTS
SLEEPING PORCH
LAUNDRY, STABLE
BEAUTIFUL CORNER LOT
75x200

CHAS. P. BENNETT
REAL ESTATE INSURANCE AND LOANS
5 EAST PIKES PEAK AVENUE

NEWSPAPER ARCHIVE®
NEWSPAPER ARCHIVE®